

NOTICE!!

These documents have been scanned!

Do not place un-scanned documents beneath this notice!

Do not remove this notice from this file!

GPO Jacket No. 560-102
Print Order 61540
Rise Business Services, LLC
Job=AZ15 5/30/2019



Box Number= AZ15103



Claim Begin-End: AMC372553-AMC372555

1 Initial Receipt



AZ15103-6

AMC372018-AMC373097

United States Department of the Interior
Bureau of Land Management
 BUSINESS & SUPPORT SVCS DIV
 ONE N CENTRAL AVE
 PHOENIX, AZ 85004 -2203
 Phone: (602) 417-9200

Receipt

No:

1302040

Transaction #: 1346394

Date of Transaction: 06/19/2006

CUSTOMER: RONALD R DEEN
 56389 E SIMMONS WAY
 KEARNY, AZ 85287

ENVIRONMENTAL
 RE 6/21/06

LINE #	QTY	DESCRIPTION	REMARKS	UNIT PRICE	TOTAL
1	3.00	LOCATABLE MINERALS / MINING CLAIMS- NEW, UNADJUD, ONE OR MORE AUTH NOS / NEW MINING CLAIM PROCESSING FEE \$15 (1930) CASES: AMC372553/\$15.00, AMC372554/\$15.00, AMC372555/\$15.00		- n/a -	45.00
2	3.00	LOCATABLE MINERALS / MINING CLAIMS- NEW, UNADJUD, ONE OR MORE AUTH NOS / NEW MINING CLAIM LOCATION FEE \$30 (1993) CASES: AMC372553/\$30.00, AMC372554/\$30.00, AMC372555/\$30.00		- n/a -	90.00
3	3.00	LOCATABLE MINERALS / MINING CLAIMS- NEW, UNADJUD, ONE OR MORE AUTH NOS / NEW MINING CLM MAINT FEE \$125 (1993) CASES: AMC372553/\$125.00, AMC372554/\$125.00, AMC372555/\$125.00	MAINT 2006 (3)	- n/a -	375.00
4	78.00	IAC PRODUCTS / COPIES/PLOTTERS / CASEFILE/DOCUMENT COPIES / COPIES (B/W UP TO 11X17)-\$.13/P		0.13	10.14
5	1.00	IAC PRODUCTS / MAPS-BLM / MAPS-BLM / MAPS-BLM (VARIABLE PRICE)		- n/a -	40.00
TOTAL:					\$560.14

PAYMENT INFORMATION

NOTE: Items will appear on credit card statement as "Bureau of Land Management".

1	AMOUNT:	\$340.00	POSTMARKED:	N/A
	TYPE:	CREDIT CARD	RECEIVED:	06/19/2006
	NAME:	GILA CONSTRUCTION DEEN, JOE 56389 E SIMMONS WAY KEARNY AZ 85287		
	CARD NO:	XXXXXXXXXXXX7244	AUTH CODE:	019929

	NAME ON CARD:		RONALD DEEN	
	EXPIRES:		11/30/2007	
	SIGNATURE:			
2	AMOUNT:		\$220.14	POSTMARKED: N/A
	TYPE:		CHECK	RECEIVED: 06/19/2006
	CHECK NO:		2194	
	NAME:		GILA CONSTRUCTION DEEN, JOE 56389 E SIMMONS WAY KEARNY AZ 85287	

REMARKS	
ATTENTION MR. DEEN, THERE WAS NO ADDRESS ON YOUR LOCATION NOTICES. PLEASE SEND THE ADDRESS OF ALL THE LOCATORS. ACCOUNTS TS	

This receipt was generated by the automated BLM Collections and Billing System and is a paper representation of a portion of the official electronic record contained therein.

You must provide the requested information for each claim listed above to correct the defects. Please do this by providing a copy of your location notice with the appropriate corrections, and note at the top of the form that it is a "Corrected Copy of Location Notice." If the information is not received within the 30-day timeframe, no further notice will be issued, and the mining claims will be considered null and void ab initio.

This decision does not relieve you of the liability for reclamation of all areas disturbed by your activities on land encompassed by your mining claim(s) and/or site(s). After you complete the reclamation, you must notify the authorized officer of the appropriate surface managing agency so that the authorized officer may conduct a final site inspection and determine whether you may be released from liability. If you fail to reclaim the land to the satisfaction of the authorized officer, the surface management agency may cite you for noncompliance under its surface management regulations.

For land administered by the BLM, if you fail to reclaim the land to the satisfaction of the authorized officer as required in 43 CFR Subpart 3809, the BLM will issue an order of noncompliance under 43 CFR 3809.601(a). If you fail to comply with the noncompliance order, the BLM may take further action under 43 CFR 3809.604. Failure to conduct reclamation is a prohibited act that may subject you to criminal penalties. See 43 CFR 3809.605(h) and 43 CFR 3809.700. If your occupancy has been terminated and you fail to remove structures, material, and equipment, and any personal property in accordance with the regulations in 43 CFR 3715.5-1, the BLM may dispose of the property. In accordance with 43 CFR 3715.5-2, you will remain liable for the costs the BLM incurs in removing and disposing of the property.

This decision may be appealed to the Interior Board of Land Appeals, Office of the Secretary, in accordance with the regulations contained in 43 CFR Part 4 and the enclosed Form 1842-1. If an appeal is taken, your notice of appeal must be filed in this office (at the above address) within 30 days from receipt of this decision. The appellant has the burden of showing that the decision appealed from is in error.

If you wish to file a petition pursuant to regulation 43 CFR 4.21 (58 FR 4939, January 19, 1993), for a stay of the effectiveness of this decision during the time that your appeal is being reviewed by the Board, the petition for a stay must accompany your notice of appeal. A petition for a stay is required to show sufficient justification based on the standards listed below. Copies of the notice of appeal and petition for a stay must also be submitted to each party named in this decision and to the Interior Board of Land Appeals and to the appropriate Office of the Solicitor (see 43 CFR 4.413) at the same time the original documents are filed with this office. If you request a stay, you have the burden of proof to demonstrate that a stay should be granted.

Standards for Obtaining a Stay

Except as otherwise provided by law or other pertinent regulation, a petition for a stay of a decision pending appeal shall show sufficient justification based on the following standards:

- (1) The relative harm to the parties if the stay is granted or denied,

- (2) The likelihood of the appellant's success on the merits,
- (3) The likelihood of immediate and irreparable harm if the stay is not granted, and
- (4) Whether the public interest favors granting the stay.

If additional information is required, please contact Amy Bunda at 602-417-9334. Please include your AMC serial number(s) on all correspondence.



Alvin L. Burch
Group Administrator
Renewable and Mineral Resources

Enclosures

NOTICE!!

These documents have been scanned!

Do not place un-scanned documents beneath this notice!

Do not remove this notice from this file!

GPO Jacket No. 560-102
Print Order 61540
Rise Business Services, LLC
Job=AZ15 5/30/2019



Box Number= AZ15103



Claim Begin-End: AMC372553-AMC372555

2 Correspondence



AZ15103-6

AMC372018-AMC373097

SENDER: COMPLETE THIS SECTION

- Complete items 1, 2, and 3. Also complete item 4 if Restricted Delivery is desired.
- Print your name and address on the reverse so that we can return the card to you.
- Attach this card to the back of the mailpiece, or on the front if space permits.

1. Article Addressed to:

Tom, Ron, Joe, Gary, and Ronald Deen
56389 E. Simmons Way
Kearny, Arizona 85237
AZ-933 AB AMC372553

2. Article Number
(Transfer from service label)

7007 3020 0000 8493 3185

COMPLETE THIS SECTION ON DELIVERY

A. Signature

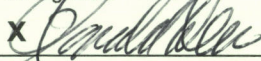
X 

☐ Agent

☒ Addressee

B. Received by (Printed Name)

Ronald Deen

C. Date of Delivery

12/16/08

D. Is delivery address different from item 1? ☐ Yes

If YES, enter delivery address below: ☐ No

3. Service Type

☒ Certified Mail

☐ Express Mail

☐ Registered

☐ Return Receipt for Merchandise

☐ Insured Mail

☐ C.O.D.

4. Restricted Delivery? (Extra Fee)

☐ Yes

UNITED STATES POSTAL SERVICE



First-Class Mail
Postage & Fees Paid
USPS
Permit No. G-10

- Sender: Please print your name, address, and ZIP+4 in this box •

RECEIVED
BLM AZ STATE OFFICE

2008 DEC 17 P 2:27

PHOENIX, ARIZONA

Bureau of Land Management
Arizona State Office
One North Central Avenue, Ste 800
Phoenix, AZ 85004-4427





United States Department of the Interior

BUREAU OF LAND MANAGEMENT

Arizona State Office

One North Central Avenue, Suite 800

Phoenix, Arizona 85004-4427

www.blm.gov/az/



December 12, 2008

In Reply Refer To:
3800 (AZ-933) AB
AMC372553

CERTIFIED MAIL - RETURN RECEIPT REQUESTED No. 7007 3020 0000 8493 3185

DECISION

Tom, Ron, Joe, Gary, and Ronald Deen	:	This Decision Affects the Claims
56389 E. Simmons Way	:	Shown in the Block Below.
Kearny, Arizona 85237	:	

AMC372553 - 372555

Juan, Ripsey Hill No. 2, Ripsey Hill No. 7

Mining Claim(s) Declared Null and Void Ab Initio Subject to Compliance

Pursuant to Title 43 Code of Federal Regulations (CFR) 3832.1, this office received your notice(s) of location for recording mining claims. In accordance with 43 CFR 3832.12, the claim(s) listed above cannot be accepted as filed and is/are declared null and void ab initio unless they are amended as noted below.

____ Excess Acreage

____ Lode claim dimensions cannot exceed 1500 feet x 600 feet (20 acres).

____ Placer claims cannot exceed 20 acres per individual locator, up to a maximum of 160 acres (with 8 locators). If a claim includes lots the lots must be included in the claim description. Complete lots must be included (they cannot be split) and if they cause the claim to encompass more than 160 acres, they must be excluded.

☒ Inadequate legal description – we cannot tell from the location notice or the map where the claim is located. You must describe the claim by state, meridian, township, range, section, complete lots, and by aliquot part to the quarter section. The map should clearly show the boundaries of both the section and quarter section, and should depict where within the quarter section the claim lies.

____ No map provided – you must show on a map or sketch the boundaries and position of the individual claim or site by aliquot part within the quarter section accurately enough for BLM to identify the mining claims or sites on the ground.

corrected map received 1/8/09 AB

- _____ Irregular shape or excess length – description must be as compact and regular in form as possible and should conform to the U.S. Public Land Survey System and its rectangular subdivisions. A claim cannot exceed one mile in length.
- _____ Noncontiguous – all land within a mining claim must be contiguous. You must amend your location notice and map to depict which portion of the claim you wish to keep.

You must file an amendment for each claim listed above to correct the defects identified. An amendment must be recorded with the county prior to filing with the Bureau of Land Management (BLM). There is a \$10 BLM processing fee for each amendment. We must receive the amendment(s) within 30 days of your receipt of this decision. If the amendment(s) is/are not received within the 30-day timeframe no further notice will be issued and the mining claim(s) will be considered null and void ab initio.

This decision does not relieve you of the liability for reclamation of all areas disturbed by your activities on land encompassed by your mining claim(s) and/or site(s). After you complete the reclamation, you must notify the authorized officer of the appropriate surface managing agency so that the authorized officer may conduct a final site inspection and determine whether you may be released from liability. If you fail to reclaim the land to the satisfaction of the authorized officer, the surface management agency may cite you for noncompliance under its surface management regulations.

For land administered by the BLM, if you fail to reclaim the land to the satisfaction of the authorized officer as required in 43 CFR Subpart 3809, the BLM will issue an order of noncompliance under 43 CFR 3809.601(a). If you fail to comply with the noncompliance order, the BLM may take further action under 43 CFR 3809.604. Failure to conduct reclamation is a prohibited act that may subject you to criminal penalties. See 43 CFR 3809.605(h) and 43 CFR 3809.700. If your occupancy has been terminated and you fail to remove structures, material, and equipment, and any personal property in accordance with the regulations in 43 CFR 3715.5-1, the BLM may dispose of the property. In accordance with 43 CFR 3715.5-2, you will remain liable for the costs the BLM incurs in removing and disposing of the property.

This decision may be appealed to the Interior Board of Land Appeals, Office of the Secretary in accordance with the regulations contained in 43 CFR Part 4 and the enclosed Form 1842-1. If an appeal is taken, your notice of appeal must be filed in this office (at the above address) within 30 days from receipt of this decision. The appellant has the burden of showing that the decision appealed from is in error.

If you wish to file a petition pursuant to regulation 43 CFR 4.21 (58 FR 4939, January 19, 1993), for a stay of the effectiveness of this decision during the time that your appeal is being reviewed by the Board, the petition for a stay must accompany your notice of appeal. A petition for a stay is required to show sufficient justification based on the standards listed below. Copies of the notice of appeal and petition for a stay must also be submitted to each party named in this decision and to the Interior Board of Land Appeals and to the appropriate Office of the Solicitor (see 43 CFR 4.413) at the same time the original documents are filed with this office. If you request a stay, you have the burden of proof to demonstrate that a stay should be granted.

Standards for Obtaining a Stay

Except as otherwise provided by law or other pertinent regulation, a petition for a stay of a decision pending appeal shall show sufficient justification based on the following standards:

- (1) The relative harm to the parties if the stay is granted or denied,
- (2) The likelihood of the appellant's success on the merits,
- (3) The likelihood of immediate and irreparable harm if the stay is not granted, and
- (4) Whether the public interest favors granting the stay.

If additional information is required, please contact Amy Bunda at 602-417-9334. Please include your AMC serial number(s) on all correspondence.



Alvin L. Burch
Group Administrator
Renewable and Mineral Resources

Enclosures

SENDER: COMPLETE THIS SECTION

- Complete items 1, 2, and 3. Also complete item 4 if Restricted Delivery is desired.
- Print your name and address on the reverse so that we can return the card to you.
- Attach this card to the back of the mailpiece, or on the front if space permits.

1. Article Addressed to:

Tom, Ron, Joe, Gary, and Ronald Deen
56389 E. Simmons Way
Kearny, Arizona 85237
AZ-933 AB AMC372553

2. Article Number

(Transfer from service label)

COMPLETE THIS SECTION ON DELIVERY

A. Signature

X

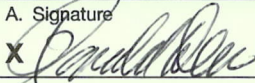
☐ Agent☒ Addressee

B. Received by (Printed Name)

Ronald Deen

C. Date of Delivery

12/16/08

D. Is delivery address different from item 1?

☐ Yes

If YES, enter delivery address below:

☐ No

3. Service Type

☒ Certified Mail☐ Express Mail☐ Registered☐ Return Receipt for Merchandise☐ Insured Mail☐ C.O.D.

4. Restricted Delivery? (Extra Fee)

☐ Yes

7007 3020 0000 8493 3185

UNITED STATES POSTAL SERVICE

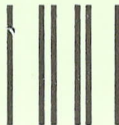

First-Class Mail
Postage & Fees Paid
USPS
Permit No. G-10

- Sender: Please print your name, address, and ZIP+4 in this box •

RECEIVED
BLM AZ STATE OFFICE

2008 DEC 17 P 2:27

PHOENIX, ARIZONA

Bureau of Land Management
Arizona State Office
One North Central Avenue, Ste 800
Phoenix, AZ 85004-4427





United States Department of the Interior

BUREAU OF LAND MANAGEMENT

Arizona State Office

One North Central Avenue, Suite 800

Phoenix, Arizona 85004-4427

www.blm.gov/az/

December 12, 2008



In Reply Refer To:
3800 (AZ-933) AB
AMC372553

CERTIFIED MAIL - RETURN RECEIPT REQUESTED No. 7007 3020 0000 8493 3352

DECISION

Tom, Ron, Joe, Gary, and Ronald Deen
56389 E. Simmons Way
Kearny, Arizona 85237

This Decision Affects the Claims
Shown in the Block Below.

AMC372553 - 372554
Juan, Ripsey Hill No. 2

Mining Claim(s) Declared Null and Void Ab Initio Subject to Compliance

Pursuant to Title 43 Code of Federal Regulations (CFR) 3832.1, this office received your notice(s) of location for recordation of mining claims. In accordance with 43 CFR 3832.12, the claim(s) listed above cannot be accepted as filed and are declared null and void ab initio unless the deficiencies noted below are corrected.

☐ No location date provided

☒ Type of claim not marked - lode, placer, millsite or tunnel site

☐ No signature

☐ No claim name

☐ No map provided

☐ Claimant names and address are not legible

corrected copy received 1/8/09. AB

SENDER: COMPLETE THIS SECTION

- Complete items 1, 2, and 3. Also complete item 4 if Restricted Delivery is desired.
- Print your name and address on the reverse so that we can return the card to you.
- Attach this card to the back of the mailpiece, or on the front if space permits.

1. Article Addressed to:

Tom, Ron, Joe, Gary, and Ronald Deen
56389 E. Simmons Way
Kearny, Arizona 85237
AZ-933 AB AMC372553

2. Article Number

(Transfer from service label)

7007 3020 0000 8493 3352

COMPLETE THIS SECTION ON DELIVERY

A. Signature

X

Ronald Deen

☐ Agent

☒ Addressee

B. Received by (Printed Name)

Ronald Deen

C. Date of Delivery

12/16/08

D. Is delivery address different from item 1? ☐ Yes

If YES, enter delivery address below:

☐ No

3. Service Type

☒ Certified Mail

☐ Express Mail

☐ Registered

☐ Return Receipt for Merchandise

☐ Insured Mail

☐ C.O.D.

4. Restricted Delivery? (Extra Fee)

☐ Yes

UNITED STATES POSTAL SERVICE



First-Class Mail
Postage & Fees Paid
USPS
Permit No. G-10

- Sender: Please print your name, address, and ZIP+4 in this box •

RECEIVED
BLM AZ STATE OFFICE

2008 DEC 17 P 2:26

PHOENIX, ARIZONA

Bureau of Land Management
Arizona State Office
One North Central Avenue, Ste 800
Phoenix, AZ 85004-4427



NOTICE!!

These documents have been scanned!

Do not place un-scanned documents beneath this notice!

Do not remove this notice from this file!

GPO Jacket No. 560-102
Print Order 61540
Rise Business Services, LLC
Job=AZ15 5/30/2019



Box Number= AZ15103



Claim Begin-End: AMC372553-AMC372555

3 Transfers



AZ15103-6

AMC372018-AMC373097

**NO
DOCUMENTS
FOUND**

NO DOCUMENTS FOUND
NO DOCUMENTS FOUND

NOTICE!!

These documents have been scanned!

Do not place un-scanned documents beneath this notice!

Do not remove this notice from this file!

GPO Jacket No. 560-102
Print Order 61540
Rise Business Services, LLC
Job=AZ15 5/30/2019



Box Number= AZ15103



Claim Begin-End: AMC372553-AMC372555

4 Annual Filings



AZ15103-6

AMC372018-AMC373097

DEPARTMENT OF THE INTERIOR
BUREAU OF LAND MANAGEMENT
MINING CLAIMS

Run Date/Time: 8/16/2019

MC Maintenance Fees Paid Through the BLM Pay Portal
(by Date Paid)

Page 118 Of 122

CBS Receipt: 4531888

Printed For Lead File # AMC372553

Agency Tracking ID: 1565747160

Assessment Year: 2020

Paid On: 8/14/2019

Number of BLM Serial Nr: 13

Total Amount Paid: \$2,145.00

Claim Name	BLM Serial No	Lead File No	Amount Paid
EL MEDICO 2052	AMC348183	AMC348183	\$165.00
SILVER KING 1997 #1	AMC348186	AMC348183	\$165.00
SILVER KING 1997 #2	AMC348187	AMC348183	\$165.00
SILVER KING 1997 #3	AMC348188	AMC348183	\$165.00
SILVER KING SOUTH	AMC348984	AMC348984	\$165.00
SILVER KING S W	AMC348985	AMC348984	\$165.00
SILVER KING 1997	AMC358030	AMC358030	\$165.00
SILVER KING 1997 #4	AMC358031	AMC358030	\$165.00
JUAN	AMC372553	AMC372553	\$165.00
RIPSEY HILL NO. 2	AMC372554	AMC372553	\$165.00
RIPSEY HILL NO. 7	AMC372555	AMC372553	\$165.00
BLACK EAGLE 2006	AMC404144	AMC404144	\$165.00
SILVERKING MINE 2017	AMC448728	AMC448728	\$165.00

United States Department of the Interior
Bureau of Land Management
 BUSINESS & SUPPORT SVCS DIV
 ONE N CENTRAL AVE SUITE 800
 PHOENIX, AZ 85004 -4427
 Phone: 602-417-9200

Receipt

No:

4531888

Transaction #: 4652752

Date of Transaction: 08/13/2019

CUSTOMER:

RONALD DEEN
 56389 E. SIMMONS WAY
 KEARNY, AZ 85137 US

LINE #	QTY	DESCRIPTION	REMARKS	UNIT PRICE	TOTAL
1	1.00	LOCATABLE MINERALS / MINING CLAIMS- NOT NEW-UNADJUD, ONE AUTH NO. ONLY / MINING CLAIM MONEY RECEIVED CASES: AMC348183/\$2145.00		- n/a -	2145.00
TOTAL:					\$2,145.00

PAYMENT INFORMATION

NOTE: Items will appear on credit card statement as "BLM O Mining Claim".

1	AMOUNT:	2145.00	POSTMARKED:	N/A
	TYPE:	CREDIT CARD	RECEIVED:	08/13/2019
	NAME:	RONALD DEEN 56389 E. SIMMONS WAY KEARNY AZ 85137 US		
	CARD NO:	XXXXXXXXXXXX6479	AUTH CODE:	01348P
	NAME ON CARD:	RONALD DEEN		
	SIGNATURE:	INTERNET		

REMARKS

This receipt was generated by the automated BLM Collections and Billing System and is a paper representation of a portion of the official electronic record contained therein.

348183
348984
358030
361425
404144

448727
360019
372553
361425
376993
448728

MAINTENANCE FEE PAYMENT

Claimant Name: DEEN / SILVER KING MINE

Address: 56389 East Simmons Way

City: Kearny State: AZ Zip: 85137

Telephone: 520-363-5692

E-mail address: _____

Signature: Ron Deen

☐ Check here if this is a change of address.

BLM
Date
Stamp

RECEIVED
BLM AZ STATE OFFICE
2018 AUG 24 P 12:16
PHOENIX, ARIZONA

LINE NO.	AMC NUMBER	CLAIM/SITE NAME	COUNTY RECORDER DATA (If available)	TWP	RNG	SEC
1	348183	EL MEDICO 2052	Fee No. 1997-035009	1S	12E	24
2	348186	SILVER KING 1997 #1	Fee No. 1997-035010	1S	12E	24
3	348187	SILVER KING 1997 #2	Fee No. 1997-035011	1S	12E	24
4	348188	SILVER KING 1997 #3	Fee No. 1997-035012	1S	12E	24
5	348984	SILVER KING SOUTH	Fee No. 1997-043840	1S	12E	24
6	348985	SILVER KING SW	Fee No. 1997-043839	1S	12E	24
7	358030	SILVER KING 1997	Fee No. 2003-040453	1S	12E	24
8	358031	SILVER KING 1997 #4	Fee No. 2003-040452	1S	12E	24
9	361426	SILVER KING 1997 #8	Fee No. 2004-024495	1S	12E	24
10	361427	SILVER KING 1997 #9	Fee No. 2004-024496	1S	12E	24

List additional claims on Form MCF114.

Bureau of Land Management
Arizona State Office
www.blm.gov/az

No. of Claims: _____ x \$140 = _____
Check No: _____ Init: _____
Receipt No.: 4243711
For BLM Use Only

Form: MCF112
Revised July 2009

This form is available from the Arizona Department of Mines and Mineral Resources and may be reproduced.

ENTERED
AUG 28 2018
BY: lm

1051

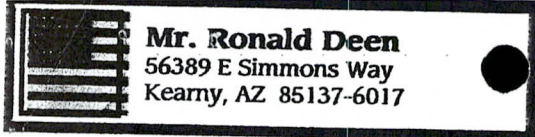

Mr. Ronald Deen
56389 E Simmons Way
Kearny, AZ 85137-6017

MAINTENANCE FEE PAYMENT

Claimant Name: DEEN / Tunnel Mine
Address: 56389 East Simmons Way
City: Kearny State: AZ Zip: 85137
Telephone: 520-363 5692
E-mail address: _____
Signature: Ronald Deen
☐ Check here if this is a change of address.

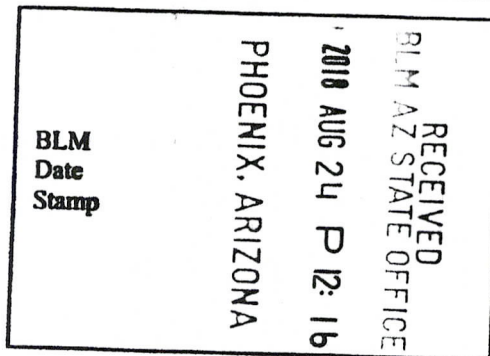

LINE NO.	AMC NUMBER	CLAIM/SITE NAME	COUNTY RECORDER DATA (If available)	TWP	RNG	SEC
1 -	404144	Black Eagle 2006	2011-004936	1S	12E	14
2						
3						
4						
5						
6						
7						
8						
9						
10						

List additional claims on Form MCF114.

Bureau of Land Management
Arizona State Office
new blm gov/az/

No. of Claims: _____ x \$140 = _____
Check No: _____ Init: 155
Receipt No.: _____
For BLM Use Only

Form: MCF117
Revised July 2009

This form is available from the Arizona Department of Mines and Mineral Resources and may be reproduced.



Mr. Ronald Deen
56389 E Simmons Way
Kearny, AZ 85137-6017

MAINTENANCE FEE PAYMENT

Claimant Name: DEEN / THE H.H.H MINE

Address: 56389 East Simmons Way

City: Kearny State: AZ Zip: 85137

Telephone: 520-363-5692

E-mail address: _____

Signature: Ronald Deen

☐ Check here if this is a change of address.

BLM
Date
Stamp

RECEIVED
BLM AZ STATE OFFICE
2018 AUG 24 P 12:16
PHOENIX, ARIZONA

LINE NO.	AMC NUMBER	CLAIM/SITE NAME	COUNTY RECORDER DATA (If available)	TWP	RNG	SEC
1	372553	JUAN (1982)	Fee No. 2006-090456	3S	13E	7
2	361428	GALENA No. 1 1992	Fee No. 2004-024488	3S	13E	7SW 1/4
3						
4						
5						
6						
7						
8						
9						
10						

List additional claims on Form MCF114.

Bureau of Land Management
Arizona State Office
www.blm.gov/az/

No. of Claims: 2 x \$140 = \$310
155

Check No: _____ Init: _____

Receipt No.: _____

For BLM Use Only

Form: MCF112
Revised July 2009

This form is available from the Arizona Department of Mines and Mineral Resources and may be reproduced.

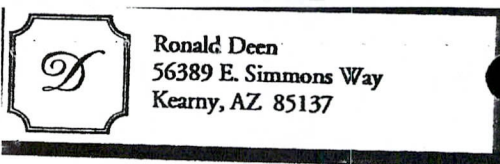

Ronald Deen
56389 E. Simmons Way
Kearny, AZ 85137

MAINTENANCE FEE PAYMENT ^④/FLORENCE MINE

Claimant Name: DEEN ^②/THE VIEJO RELEGAD MINE

Address: 56389 East Simmons Way ^③/RIPSEY MINE

City: Kearny State: AZ Zip: 85137

Telephone: 520-363-5692

E-mail address: _____

Signature: Ronald Deen

☐ Check here if this is a change of address.

RECEIVED
BLM AZ STATE OFFICE
2010 AUG 24 P 12:16
PHOENIX, ARIZONA
BLM
Date
Stamp

361424
CLOSED
361425

LINE NO.	AMC NUMBER	CLAIM/SITE NAME	COUNTY RECORDER DATA (If available)	TWP	RNG	SEC
1	361424	RIPSEY HILL No. 1 1994	04/06/04	5S	13E	12/
2	372554	RIPSEY HILL No. 2 1997	06/26/06	5S	13E	12
3	376995	RIPSEY HILL No. 3 1997	01/12/07	5S	13E	12
4	376996	RIPSEY HILL No. 4 1997	01/12/07	5S	13E	12
5	372555	RIPSEY HILL No. 7 1997	06/26/06	5S	13E	12/
6						
7						
8						
9						
10						

List additional claims on Form MCF114.

Bureau of Land Management
Arizona State Office
www.blm.gov/az/

No. of Claims: _____ x \$140 = _____
Check No: _____ Init. _____
Receipt No.: _____
For BLM Use Only

Form: MCF117
Revised July 2009

This form is available from the Arizona Department of Mines and Mineral Resources and may be reproduced.

D

Mr. Ronald Deen
56389 E Simmons Way
Kearny, AZ 85137

MAINTENANCE FEE PAYMENT

THE SILVER KING

Claimant Name: Ron Deen/Gary Deen/ MINING Co.

Address: 56389 East Simmons Way

City: Kearny State: AZ Zip: 85137

Telephone: 520-363-5692/cell 520-840-0753

E-mail address: _____

Signature: Ron Deen

☐ Check here if this is a change of address.

BLM
Date
Stamp

RECEIVED
BLM AZ STATE OFFICE
2018 AUG 24 P 12: 16
PHOENIX, ARIZONA

LINE NO.	AMC NUMBER	CLAIM/SITE NAME	COUNTY RECORDER DATA (If available)	TWP	RNG	SEC
1	448728	THE SILVER KING MINE 2017	02/05/2018 955 Page 1 Fee No. 2018-008438	15	12E	24
2						
3						
4						
5						
6						
7						
8						
9						
10						

List additional claims on Form MCF114.

Bureau of Land Management
Arizona State Office
www.blm.gov/az/

No. of Claims*: _____ x \$155 = _____

Check No: _____ Init. _____

Receipt No.: _____

For BLM Use Only

* \$155 per lode mining claim, mill site, or tunnel site; and \$155 for each 20 acres or portion thereof for each placer mining claim.

Form: MCF112
Revised July 2014

This form is available from the Arizona Geological Survey and may be reproduced.

505

D

Mr. Ronald Deen,
56389 E Simmons Way
Kearny, AZ 85137

MAINTENANCE FEE PAYMENT

Claimant Name: Ron Deen/Gary Deen
Address: 56389 East Simmons Way
City: Kearny State: AZ Zip: 85137
Telephone: 520-363-5692, Rosa Lea Mine
E-mail address: cell 520-846-0753
Signature: Ron Deen

☐ Check here if this is a change of address.

BLM
Date
Stamp

RECEIVED
BLM AZ STATE OFFICE
2018 AUG 24 P 12:16
PHOENIX, ARIZONA

LINE NO.	AMC NUMBER	CLAIM/SITE NAME	COUNTY RECORDER DATA (If available)	TWP	RNG	SEC
1	448727	THE ROSA LEA MINE 2018	Fee Number 2018-008439	4S	14E	18
2						
3						
4						
5						
6						
7						
8						
9						
10						

List additional claims on Form MCF114.

Bureau of Land Management
Arizona State Office
www.blm.gov/az/

No. of Claims*: _____ x \$155 = _____
Check No: _____ Init. _____
Receipt No.: _____
For BLM Use Only

* \$155 per lode mining claim, mill site, or tunnel site; and \$155 for each 20 acres or portion thereof for each placer mining claim.

Form: MCF112
Revised July 2014

This form is available from the Arizona Geological Survey and may be reproduced.

6096

UNITED STATES
DEPARTMENT OF THE INTERIOR
BUREAU OF LAND MANAGEMENT
**MAINTENANCE FEE PAYMENT FORM FOR
LODE CLAIMS, MILL SITES, AND TUNNEL SITES**

Remitter Name:

LACK San Felice

Mailing Address:

6237 E. MALLORY

City, State, Zip:

NOEN AZ 85215

☐

Check here if this is a change of address.

FOR COUNTY RECORDER'S USE

No. of claims/sites 1

x \$155 per claim/site

Total due BLM \$⁰ 155.00

1. The maintenance fee may be paid by cash, check, money order, Bureau of Land Management (BLM) Declining Deposit Account, or credit card (VISA, American Express, Discover, or MasterCard). Payments must be remitted to the BLM State Office where your claim or site is recorded and received on or before September 1. If the payment is mailed, the envelope must be postmarked by a bona fide delivery service on or before September 1 and received at the proper BLM State Office within 15 calendar days after the due date. Payments may also be made by telephone using a credit card. A complete listing of BLM State Offices with their addresses and phone numbers can be found at <http://www.blm.gov>.
2. The maintenance fee for the following claim(s)/site(s) applies to the assessment year _____.

CLAIM/SITE NAME	BLM SERIAL NO.
<u>Pinto Creek mystery mine</u>	<u>360019</u>

RECEIVED
BLM AZ STATE OFFICE
2018 AUG 24 P 12:17
PHOENIX, ARIZONA

Use a separate sheet for additional claim/site names, serial numbers, and claimant names and addresses.

United States Department of the Interior
Bureau of Land Management
 DIV OF LANDS, MINRLS & ENERGY
 ONE N CENTRAL AVE
 PHOENIX, AZ 85004 -4427
 Phone: 602-417-9200

Receipt

No: 4243711

Transaction #: 4359151	
Date of Transaction: 08/24/2018	
CUSTOMER:	
RONALD R DEEN 56389 E SIMMONS WAY KEARNY, AZ 85137-6017 US	

LINE #	QTY	DESCRIPTION	REMARKS	UNIT PRICE	TOTAL
1	1.00	LOCATABLE MINERALS / MINING CLAIMS- NOT NEW-UNADJUD, ONE AUTH NO. ONLY / MINING CLAIM MONEY RECEIVED CASES: AMC348183/\$3255.00	MAINT 2019/21	- n/a -	3255.00
TOTAL:					\$3,255.00

PAYMENT INFORMATION			
NOTE: Items will appear on credit card statement as "Bureau of Land Mgmt CO".			
1	AMOUNT:	3255.00	POSTMARKED: N/A
	TYPE:	CREDIT CARD	RECEIVED: 08/24/2018
	NAME:	DEEN, RONALD R 56389 E SIMMONS WAY KEARNY AZ 85137-6017 US	
	CARD NO:	XXXXXXXXXXXX9852	AUTH CODE: 66530D
	NAME ON CARD:	RONALD DEEN	
	SIGNATURE:		

REMARKS

This receipt was generated by the automated BLM Collections and Billing System and is a paper representation of a portion of the official electronic record contained therein.

Ronald Deen
56389 E. Simmons Way
Kearny, AZ 85137

361425

348984

372553

358030

376993

404144

348183

MAINTENANCE FEE PAYMENT ^①/FLORENCE MINE

Claimant Name: DEEN ^②/THE VIEJO RELEGAD MINE

Address: 56389 East Simmons Way

City: Kearny State: AZ Zip: 85137

Telephone: 520-363-5692

E-mail address: _____

Signature: Ronald Deen

☐ Check here if this is a change of address.

BLM
Date
Stamp

PHOENIX, ARIZONA

211 AUG 14 P 12:02

RECEIVED
AZ STATE OFFICE

LINE NO.	AMC NUMBER	CLAIM/SITE NAME	COUNTY RECORDER DATA (If available)	TWP	RNG	SEC
1	361424	RIPSEY HILL No. 1 1994	04/06/04	5S	13E	12/
2	372554	RIPSEY HILL No. 2 1997	06/26/06	5S	13E	12
3	376995	RIPSEY HILL No. 3 1997	01/12/07	5S	13E	12
4	376996	RIPSEY HILL No. 4 1997	01/12/07	5S	13E	12
5	372555	RIPSEY HILL No. 7 1997	06/26/06	5S	13E	12/
6						
7						
8						
9						
10						

List additional claims on Form MCF114.

Bureau of Land Management
Arizona State Office
www.blm.gov/az/

No. of Claims: 18 x \$140 = 2,790

Check No: CC Init. 4/11/17

Receipt No.: 3935567

For BLM Use Only

Form: MCF117
Revised July 2009

This form is available from the Arizona Department of Mines and Mineral Resources and may be reproduced.

AUG 15 2017

BY: Ram



Mr. Ronald Deen
56389 E Simmons Way
Kearny, AZ 85137-6017

MAINTENANCE FEE PAYMENT

Claimant Name: DEEN / Tunnel Mine

Address: 56389 East Simmons Way

City: Kearny State: AZ Zip: 85137

Telephone: 520-363 5692

E-mail address: _____

Signature: Ronald Deen

☐ Check here if this is a change of address.

BLM
Date
Stamp

RECEIVED
BLM ARIZONA STATE OFFICE
PHOENIX, ARIZONA

2017 AUG 14 P 12:02

LINE NO.	AMC NUMBER	CLAIM/SITE NAME	COUNTY RECORDER DATA (If available)	TWP	RNG	SEC
1	404144	Black Eagle 2006	2011-004936	1S	12E	14
2						
3						
4						
5						
6						
7						
8						
9						
10						

List additional claims on Form MCF114.

Bureau of Land Management
Arizona State Office
www.blm.gov/az/

No. of Claims: _____ x \$140 = _____
Check No: _____ Init: 155
Receipt No.: _____
For BLM Use Only

Form: MCF114
Revised July 2009

This form is available from the Arizona Department of Mines and Mineral Resources and may be reproduced.

MAINTENANCE FEE PAYMENT

Claimant Name: DEEN / THE H.H.H. MINE
 Address: 56389 East Simmons Way
 City: Kearny State: AZ Zip: 85137
 Telephone: 520-363-5692
 E-mail address: _____
 Signature: Ronald Deen

☐ Check here if this is a change of address.

RECEIVED
 ARIZONA STATE OFFICE
 2011 AUG 14 P 12:02
 PHOENIX, ARIZONA
 BLM
 Date
 Stamp

LINE NO.	AMC NUMBER	CLAIM/SITE NAME	COUNTY RECORDER DATA (If available)	TWP	RNG	SEC
1	372553	JUAN (1982)	Fee No. 2006-090456	3S	13E	7
2	361428	GALENA No. 1 1992	Fee No. 2004-024488	3S	13E	7SW 1/4
3						
4						
5						
6						
7						
8						
9						
10						

List additional claims on Form MCF114.

Bureau of Land Management
 Arizona State Office
www.blm.gov/az/

No. of Claims: 2 x $\frac{\$140}{155} = \310
 Check No: _____ Init.: _____
 Receipt No.: _____
For BLM Use Only



Mr. Ronald Deen
56389 E Simmons Way
Kearny, AZ 85137-6017

MAINTENANCE FEE PAYMENT

Claimant Name: DEEN / SILVER KING MINE

Address: 56389 East Simmons Way

City: Kearny State: AZ Zip: 85137

Telephone: 520-363-5692

E-mail address: _____

Signature: Ron Deen

☐ Check here if this is a change of address.

RECEIVED BLM AZ STATE OFFICE 2017 AUG 14 P 12:02 PHOENIX, ARIZONA	BLM Date Stamp
--	----------------------

LINE NO.	AMC NUMBER	CLAIM/SITE NAME	COUNTY RECORDER DATA (If available)	TWP	RNG	SEC
1	348183	EL MEDICO 2052	Fee No. 1997-035009	1S	12E	24
2	348186	SILVER KING 1997 #1	Fee No. 1997-035010	1S	12E	24
3	348187	SILVER KING 1997 #2	Fee No. 1997-035011	1S	12E	24
4	348188	SILVER KING 1997 #3	Fee No. 1997-035012	1S	12E	24
5	348984	SILVER KING SOUTH	Fee No. 1997-043840	1S	12E	24
6	348985	SILVER KING SW	Fee No. 1997-043839	1S	12E	24
7	358030	SILVER KING 1997	Fee No. 2003-040453	1S	12E	24
8	358031	SILVER KING 1997 #4	Fee No. 2003-040452	1S	12E	24
9	361426	SILVER KING 1997 #8	Fee No. 2004-024495	1S	12E	24
10	361427	SILVER KING 1997 #9	Fee No. 2004-024496	1S	12E	24

List additional claims on Form MCF114.

Bureau of Land Management
Arizona State Office
www.blm.gov/az

No. of Claims: _____ x \$140 = _____
Check No: _____ Init. _____
Receipt No.: _____
For BLM Use Only

Form: MCF112
Revised July 2009

This form is available from the Arizona Department of Mines and Mineral Resources and may be reproduced.

United States Department of the Interior
Bureau of Land Management
DIV OF LANDS, MINRLS & ENERGY
ONE N CENTRAL AVE
PHOENIX, AZ 85004 -4427
Phone: 602-417-9200

Receipt

No: 3935567

Transaction #: 4045173	
Date of Transaction: 08/14/2017	
CUSTOMER:	
	RONALD R DEEN 56389 E SIMMONS WAY KEARNY, AZ 85137-6017 US

LINE #	QTY	DESCRIPTION	REMARKS	UNIT PRICE	TOTAL
1	1.00	LOCATABLE MINERALS / MINING CLAIMS- NOT NEW-UNADJUD, ONE AUTH NO. ONLY / MINING CLAIM MONEY RECEIVED CASES: AMC372554/\$2790.00	MAINT 2018/18	- n/a -	2790.00
TOTAL:					\$2,790.00

PAYMENT INFORMATION				
NOTE: Items will appear on credit card statement as "Bureau of Land Mgmt CO".				
1	AMOUNT:	2790.00	POSTMARKED:	N/A
	TYPE:	CREDIT CARD	RECEIVED:	08/14/2017
	NAME:	DEEN, RONALD R 56389 E SIMMONS WAY KEARNY AZ 85137-6017 US		
	CARD NO:	XXXXXXXXXXXX6479	AUTH CODE:	01442B
	NAME ON CARD:	RONALD DEEN		
	EXPIRES:	09/2018		
	SIGNATURE:			

REMARKS

This receipt was generated by the automated BLM Collections and Billing System and is a paper representation of a portion of the official electronic record contained therein.



Mr. Ronald Deen
56389 E Simmons Way
Kearny, AZ 85137-6017

348183
348984
358030
361425
361420
372553
376993

404144

MAINTENANCE FEE PAYMENT

Claimant Name: DEEN / SILVER KING MINE

Address: 56389 East Simmons Way

City: Kearny State: Az Zip: 85137

Telephone: 520-363-5692

E-mail address: _____

Signature: Kay Deen

☐ Check here if this is a change of address.

BLM
Date
Stamp

RECEIVED
BLM AZ STATE OFFICE
2016 AUG 12 A 11:06
PHOENIX, ARIZONA

LINE NO.	AMC NUMBER	CLAIM/SITE NAME	COUNTY RECORDER DATA (If available)	TWP	RNG	SEC
1	348183	EL MEDICO 2052	Fee No. 1997-035009	1S	12E	24
2	348186	SILVER KING 1997 #1	Fee No. 1997-035010	1S	12E	24
3	348187	SILVER KING 1997 #2	Fee No. 1997-035011	1S	12E	24
4	348188	SILVER KING 1997 #3	Fee No. 1997-035012	1S	12E	24
5	348984	SILVER KING SOUTH	Fee No. 1997-043840	1S	12E	24
6	348985	SILVER KING SW	Fee No. 1997-043839	1S	12E	24
7	358030	SILVER KING 1997	Fee No. 2003-040453	1S	12E	24
8	358031	SILVER KING 1997 #4	Fee No. 2003-040452	1S	12E	24
9	361426	SILVER KING 1997 #8	Fee No. 2004-024495	1S	12E	24
10	361427	SILVER KING 1997 #9	Fee No. 2004-024496	1S	12E	24

List additional claims on Form MCF114.

Bureau of Land Management
Arizona State Office
www.blm.gov/az

No. of Claims: 10 x \$140 = 1550
Check No: 2265 Init. EDG
Receipt No.: 3628838
For BLM Use Only

Form: MCF112
Revised July 2009

This form is available from the Arizona Department of Mines and Mineral Resources and may be reproduced.

AUG 15 2016

BY: RAM



Ronald Deen
56389 E. Simmons Way
Kearny, AZ 85137

MAINTENANCE FEE PAYMENT ^①/FLORENCE MINE

Claimant Name: DEEN ^②/THE VIEJO RELEGAD MINE

Address: 56389 East Simmons Way

City: Kearny State: AZ Zip: 85137

Telephone: 520-363-5692

E-mail address: _____

Signature: Ronald Deen

☐ Check here if this is a change of address.

BLM
Date
Stamp

RECEIVED
BLM AZ STATE OFFICE
2016 AUG 12 A 11:06
PHOENIX, ARIZONA

LINE NO.	AMC NUMBER	CLAIM/SITE NAME	COUNTY RECORDER DATA (If available)	TWP	RNG	SEC
1	361424	RIPSEY HILL No. 1 1994	04/06/04	5S	13E	12/
2	372554	RIPSEY HILL No. 2 1997	06/26/06	5S	13E	12
3	376995	RIPSEY HILL No. 3 1997	01/12/07	5S	13E	12
4	376996	RIPSEY HILL No. 4 1997	01/12/07	5S	13E	12
5	372555	RIPSEY HILL No. 7 1997	06/26/06	5S	13E	12/
6						
7						
8						
9						
10						

List additional claims on Form MCF114.

Bureau of Land Management
Arizona State Office
www.blm.gov/az/

No. of Claims: 5 x ~~\$140~~ = 775
Check No: 2265 Init. ERG
Receipt No.: 3628838
For BLM Use Only

Form: MCF112
Revised July 2009

This form is available from the Arizona Department of Mines and Mineral Resources and may be reproduced.



Mr. Ronald Deen
56389 E Simmons Way
Kearny, AZ 85137-6017

MAINTENANCE FEE PAYMENT

Claimant Name: DEEN / THE H.H.H. MINE

Address: 56389 East Simmons Way

City: Kearny State: AZ Zip: 85137

Telephone: 520-363-5692

E-mail address: _____

Signature: Ronald Deen

☐ Check here if this is a change of address.

BLM
Date
Stamp

RECEIVED
BLM AZ STATE OFFICE
2010 AUG 12 A 11:06
PHOENIX, ARIZONA

LINE NO.	AMC NUMBER	CLAIM/SITE NAME	COUNTY RECORDER DATA (If available)	TWP	RNG	SEC
1	372553	JUAN (1982)	Fee No. 2006-090456	3S	13E	7
2	361428	GALENA No. 1 1992	Fee No. 2004-024488	3S	13E	TSW 1/4
3						
4						
5						
6						
7						
8						
9						
10						

List additional claims on Form MCF114.

Bureau of Land Management
Arizona State Office
www.blm.gov/az/

No. of Claims: 2 x \$~~140~~ = 310
Check No: 2265 Init. EDC
Receipt No.: 3628838
For BLM Use Only

Form: MCF112
Revised July 2009

This form is available from the Arizona Department of Mines and Mineral Resources and may be reproduced.

Mr. Ronald Deen
56389 E Simmons Way
Kearny, AZ 85137-6017

MAINTENANCE FEE PAYMENT

Claimant Name: DEEN / Tunnel Mine

Address: 56389 East Simmons Way

City: Kearny State: AZ Zip: 85137

Telephone: 520-363 5692

E-mail address: _____

Signature: Ronald Deen

☐ Check here if this is a change of address.

BLM
Date
Stamp

RECEIVED
BLM AZ STATE OFFICE
2015 AUG 12 A 11:06
PHOENIX, ARIZONA

LINE NO.	AMC NUMBER	CLAIM/SITE NAME	COUNTY RECORDER DATA (If available)	TWP	RNG	SEC
1	404144	Black Eagle 2006	2011-004936	1S	12E	14
2						
3						
4						
5						
6						
7						
8						
9						
10						

List additional claims on Form MCF114.

Bureau of Land Management
Arizona State Office
www.blm.gov/az/

No. of Claims: 1 x \$140 = 155
Check No: 2265 Init: EDG
Receipt No.: 3628838
For BLM Use Only

Form: MCF114
Revised July 2009

This form is available from the Arizona Department of Mines and Mineral Resources and may be reproduced.

United States Department of the Interior
Bureau of Land Management
DIV OF LANDS, MINRLS & ENERGY
ONE N CENTRAL AVE
PHOENIX, AZ 85004 -4427
Phone: 602-417-9200

Receipt

No: 3628838

Transaction #: 3732609	
Date of Transaction: 08/12/2016	
CUSTOMER:	
	RONALD R DEEN 56389 E SIMMONS WAY KEARNY, AZ 85237-6017 US

LINE #	QTY	DESCRIPTION	REMARKS	UNIT PRICE	TOTAL
1	1.00	LOCATABLE MINERALS / MINING CLAIMS- NOT NEW-UNADJUD, ONE AUTH NO. ONLY / MINING CLAIM MONEY RECEIVED CASES: AMC348183/\$2790.00	2017 MAINT (18)	- n/a -	2790.00
TOTAL:					\$2,790.00

PAYMENT INFORMATION				
1	AMOUNT:	2790.00	POSTMARKED:	N/A
	TYPE:	CHECK	RECEIVED:	08/12/2016
	CHECK NO:	2265		
	NAME:	SILVER KING MINING CO DEEN, RON 56389 E SIMMONS WAY KEARNY AZ 85237-6017 US		

REMARKS

This receipt was generated by the automated BLM Collections and Billing System and is a paper representation of a portion of the official electronic record contained therein.

348183
984 348984
358030
361425
404144
372553
376993
360019

ASSESSMENT YEAR

MAINTENANCE FEE PAYMENT SILVER KING MINING CO.

Claimant Name: DEEN / SILVER KING MINE

Address: 56389 East Simmons Way

City: Kearny State: AZ Zip: 85137

Telephone: 520-363-5692

E-mail address: _____

Signature: Kay Deen

☐ Check here if this is a change of address.

BLM
Date
Stamp

PHOENIX, ARIZONA

2015 AUG 24 A 11:27

RECEIVED
BLM STATE OFFICE

LINE NO.	AMC NUMBER	CLAIM/SITE NAME	COUNTY RECORDER DATA (If available)	TWP	RNG	SEC
1	348183	EL MEDICO 2052	Fee No. 1997-035009	1S	12E	24
2	348186	SILVER KING 1997#1	Fee No. 1997-035010	1S	12E	24
3	348187	SILVER KING 1997#2	Fee No. 1997-035011	1S	12E	24
4	348188	SILVER KING 1997#3	Fee No. 1997-035012	1S	12E	24
5	348984	SILVER KING SOUTH	Fee No. 1997-043840	1S	12E	24
6	348985	SILVER KING SW	Fee No. 1997-043839	1S	12E	24
7	358030	SILVER KING 1997	Fee No. 2003-040453	1S	12E	24
8	358031	SILVER KING 1997#4	Fee No. 2003-040452	1S	12E	24
9	361426	SILVER KING 1997#8	Fee No. 2004-024495	1S	12E	24
10	361427	SILVER KING 1997#9	Fee No. 2004-024496	1S	12E	24

List additional claims on Form MCF114.

Bureau of Land Management
Arizona State Office
www.blm.gov/az

No. of Claims: 19 x \$140 = 2945.00
Check No: 2145 Init. PER
Receipt No.: 3374688
For BLM Use Only

Form: MCF112
Revised July 2009

This form is available from the Arizona Department of Mines and Mineral Resources and may be reproduced.

NOTIFIED OF INCORRECT AMC # BY MAIL.
100715 ER

ENTERED
AUG 25 2015
BY: IR



Mr. Ronald Deen
56389 E Simmons Way
Kearny, AZ 85137-6017

20 ASSESSMENT YEAR

MAINTENANCE FEE PAYMENT SILVER KING MINING CO.

Claimant Name: DEEN / Tunnel Mine

Address: 56389 East Simmons Way

City: Kearny State: AZ zip: 85137

Telephone: 520-363 5692

E-mail address:

Signature: Ronald Deen

☐ Check here if this is a change of address.

BLM
Date
Stamp

RECEIVED
BLM AZ STATE OFFICE
2015 AUG 24 A 11:27
PHOENIX, ARIZONA

LINE NO.	AMC NUMBER	CLAIM/SITE NAME	COUNTY RECORDER DATA (If available)	TWP	RNG	SEC
1	404144	Black Eagle 2006	2011-004936	1S	12E	14
2						
3						
4						
5						
6						
7						
8						
9						
10						

List additional claims on Form MCF114.

Bureau of Land Management
Arizona State Office
www.blm.gov/az/

No. of Claims: 1 x \$140 = 155

Check No: Init: 155

Receipt No.:

For BLM Use Only

Form: MCF112
Revised July 2009

This form is available from the Arizona Department of Mines and Mineral Resources and may be reproduced.



Ronald Deen
56389 E. Simmons Way
Kearny, AZ 85137

ASSESSMENT YEAR

MAINTENANCE FEE PAYMENT ^①/FLORENCE MINE

Claimant Name: DEEN ^②/THE VIEJO RELEGAD MINE

Address: 56389 East Simmons Way
③/RIPSEY MINE

City: Kearny State: AZ Zip: 85137

Telephone: 520-363-5692

E-mail address: _____

Signature: Ronald Deen

☐ Check here if this is a change of address.

BLM
Date
Stamp

RECEIVED
AZ STATE OFFICE
105 AUG 24 A 11:27
PHOENIX, ARIZONA

LINE NO.	AMC NUMBER	CLAIM/SITE NAME	COUNTY RECORDER DATA (If available)	TWP	RNG	SEC
1	361424 ⁵	RIPSEY HILL No. 1 1994	04/06/04	5S	13E	12/
2	372554	RIPSEY HILL No. 2 1997	06/26/06	5S	13E	12
3	376995	RIPSEY HILL No. 3 1997	01/12/07	5S	13E	12
4	376996	RIPSEY HILL No. 4 1997	01/12/07	5S	13E	12
5	372555	RIPSEY HILL No. 7 1997	06/26/06	5S	13E	12/
6						
7						
8						
9						
10						

List additional claims on Form MCF114.

Bureau of Land Management
Arizona State Office
www.blm.gov/az/

No. of Claims: _____ x \$140 = _____

Check No: _____ Init. 155

Receipt No.: _____

For BLM Use Only

Form: MCF117
Revised July 2009

This form is available from the Arizona Department of Mines and Mineral Resources and may be reproduced.

ASSESSMENT YEAR

MAINTENANCE FEE PAYMENT

Claimant Name: DEEN / THE H. H. H. MINE

Address: 56389 East Simmons Way

City: Kearny State: AZ Zip: 85137

Telephone: 520-363-5692

E-mail address: _____

Signature: Ronald Deen

☐ Check here if this is a change of address.

RECEIVED
BLM AZ STATE OFFICE
2015 AUG 24 A 11:27
PHOENIX, ARIZONA
BLM
Date
Stamp

LINE NO.	AMC NUMBER	CLAIM/SITE NAME	COUNTY RECORDER DATA (If available)	TWP	RNG	SEC
1	372553	Tuach (1982)	FEE No: 2006-09052	3S	13E	7
2	361428	Galena No 1 1992	FEE No: 2004-024488	3S	13E	7SW1/4
3						
4						
5						
6						
7						
8						
9						
10						

List additional claims on Form MCF114.

Bureau of Land Management
Arizona State Office
www.az.blm.gov

No. of Claims: 2 x \$125 = 280
Check No: _____ Init. 153
Receipt No.: _____
For BLM Use Only

Form: MCF112
Revised July 2005

This form is available from the Arizona Department of Mines and Mineral Resources and may be reproduced.

04/01/09
07/28/09

MAINTENANCE FEE PAYMENT

Claimant Name: JACK SANTFELICE
 Address: 6237 E. MALLORY ST
 City: NEHA State: AZ Zip: 85215
 Telephone: 602-5267688
 E-mail address: AZJACK212@GMAIL.COM
 Signature: JACK SANTFELICE

☐ Check here if this is a change of address.

BLM
Date
Stamp

RECEIVED
BLM AZ STATE OFFICE
2015 AUG 24 A 11:28
PHOENIX, ARIZONA

LINE NO.	AMC NUMBER	CLAIM/SITE NAME	COUNTY RECORDER DATA (If available)	TWP	RNG	SEC
1	360019	PINTO CREEK MYSTERY MINE		1S	14E	8
2						
3						
4						
5						
6						
7						
8						
9						
10						

List additional claims on Form MCF114.

Bureau of Land Management
Arizona State Office
www.blm.gov/az/

No. of Claims*: 1 x \$155 = _____
 Check No: _____ Init. _____
 Receipt No.: 3374688
For BLM Use Only

* \$155 per lode mining claim, mill site, or tunnel site; and \$155 for each 20 acres or portion thereof for each placer mining claim.

Form: MCF112
 Revised July 2014

This form is available from the **Arizona Geological Survey** and may be reproduced.

United States Department of the Interior
Bureau of Land Management
LANDS/RECREATION & PLANNING
ONE N CENTRAL AVE
PHOENIX, AZ 85004 -2203
Phone: 602-417-9200

Receipt

No: 3374688

Transaction #: 3472890	
Date of Transaction: 08/24/2015	
CUSTOMER:	
	SILVER KING MINING COMPANY OF ARIZONA LLC 56389 E SIMMONS WAY KEARNY, AZ 85137-6017 US

LINE #	QTY	DESCRIPTION	REMARKS	UNIT PRICE	TOTAL
1	1.00	LOCATABLE MINERALS / MINING CLAIMS-NOT NEW-UNADJUD, ONE AUTH NO. ONLY / MINING CLAIM MONEY RECEIVED CASES: AMC348183/\$2945.00	2016 MAINT/19	- n/a -	2945.00
TOTAL:					\$2,945.00

PAYMENT INFORMATION				
1	AMOUNT:	2945.00	POSTMARKED:	N/A
	TYPE:	CHECK	RECEIVED:	08/24/2015
	CHECK NO:	2145		
	NAME:	SILVER KING MINING COMPANY OF ARIZONA LLC 56389 E SIMMONS WAY KEARNY AZ 85137-6017 US		

REMARKS

This receipt was generated by the automated BLM Collections and Billing System and is a paper representation of a portion of the official electronic record contained therein.

ENTERED
AUG 25 2015
BY: IR

UNITED STATES DEPARTMENT OF INTERIOR
BUREAU OF LAND MANAGEMENT

CLAIM NAME/NUMBER INDEX

Case Disp Txt = ACTIVE

County: PINAL

<u>Claim Name/Number</u>	<u>Serial Number</u>	<u>Claimant(s)</u>	<u>Mer</u>	<u>Twn</u>	<u>Range</u>	<u>Sec</u>	<u>Subdiv</u>	<u>Location Date</u>	<u>Case Closed</u>
RIPSEY HILL N01 1994	AMC361425	DEEN GARY	14	0050S	0130E	012	NE,SE	04/06/2004	
			14	0050S	0140E	007	SW	04/06/2004	
		DEEN JOE	14	0050S	0130E	012	NE,SE	04/06/2004	
			14	0050S	0140E	007	SW	04/06/2004	
		DEEN RON	14	0050S	0130E	012	NE,SE	04/06/2004	
			14	0050S	0140E	007	SW	04/06/2004	
		DEEN RONALD SR	14	0050S	0130E	012	NE,SE	04/06/2004	
			14	0050S	0140E	007	SW	04/06/2004	
		DEEN GARY	14	0050S	0130E	012	SE	06/16/2006	
		DEEN JOE	14	0050S	0130E	012	SE	06/16/2006	
RIPSEY HILL NO. 2	AMC372554	DEEN RON	14	0050S	0130E	012	SE	06/16/2006	
		DEEN RONALD SR	14	0050S	0130E	012	SE	06/16/2006	
		DEEN TOM	14	0050S	0130E	012	SE	06/16/2006	
		DEEN GARY	14	0050S	0130E	012	SE	06/16/2006	
			14	0050S	0140E	007	SW	06/16/2006	
			14	0050S	0140E	018	NW	06/16/2006	
		DEEN JOE	14	0050S	0130E	012	SE	06/16/2006	
			14	0050S	0140E	007	SW	06/16/2006	
			14	0050S	0140E	018	NW	06/16/2006	
		DEEN RON	14	0050S	0130E	012	SE	06/16/2006	
			14	0050S	0140E	007	SW	06/16/2006	
			14	0050S	0140E	018	NW	06/16/2006	
		DEEN RONALD SR	14	0050S	0130E	012	SE	06/16/2006	
			14	0050S	0140E	007	SW	06/16/2006	
			14	0050S	0140E	018	NW	06/16/2006	
		DEEN TOM	14	0050S	0130E	012	SE	06/16/2006	
			14	0050S	0140E	007	SW	06/16/2006	
			14	0050S	0140E	018	NW	06/16/2006	
		DEEN GARY	14	0050S	0130E	012	SE	12/20/2006	
		DEEN RON	14	0050S	0130E	012	SE	12/20/2006	
RIPSEY HILL NO3 1997	AMC376995	DEEN RONALD SR	14	0050S	0130E	012	SE	12/20/2006	
			14	0050S	0130E	012	SE	12/20/2006	

DISCLOSURE ALL INFORMATION RECEIVED IN THIS OFFICE MAY NOT YET BE LISTED ON THIS REPORT. NAMES AND ADDRESSES ARE ENTERED AS THEY APPEAR ON THE LOCATION NOTICE OR ARE ABBREVIATED TO FIT LIMITED SPACE; THEREFORE, THEY MAY NOT APPEAR IN THE EXPECTED SEQUENCE. A BLANK LATEST ASSESSMENT YEAR IN THIS REPORT DOES NOT CONSTITUTE AN ABANDONED CLAIM.



Mr. Ronald Deen
56389 E Simmons Way
Kearny, AZ 85137-6017

AMC 348183
376993 360019
404144 348984
358030
361425
372553

September
01, 2014 ASSESSMENT YEAR, annual maintenance fee 2015

MAINTENANCE FEE PAYMENT

Claimant Name: DEEN / Tunnel Mine

Address: 56389 East Simmons Way

City: Kearny State: AZ Zip: 85137

Telephone: 520-363 5692

E-mail address: _____

Signature: Ronald Deen

☐ Check here if this is a change of address.

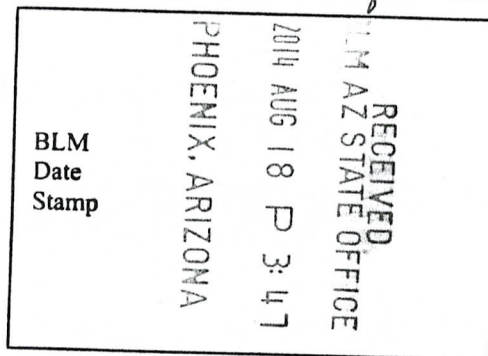

LINE NO.	AMC NUMBER	CLAIM/SITE NAME	COUNTY RECORDER DATA (If available)	TWP	RNG	SEC
1	404144	Black Eagle 2006	2011-004936	1S	12E	14
2						
3						
4						
5						
6						
7						
8						
9						
10						

June 30, 2014

List additional claims on Form MCF114.

Bureau of Land Management
Arizona State Office

www.blm.gov/az/

No. of Claims: 1 x \$140 = 155⁰⁰

Check No: 2011 Init. SC

Receipt No.: 3104884

For BLM Use Only

Receipt to Deen Joe, Ron, Gary

This form is available from the Arizona Department of Mines and Mineral Resources and may be reproduced.

Form MCF114
Revised July 2009
ENTERED
SEP 04 2014
BY: AT



Mr. Ronald Deen
56389 E Simmons Way
Kearny, AZ 85137-6017

September
01, 2014 ASSESSMENT YEAR, annual maintenance fee 2015

MAINTENANCE FEE PAYMENT/FLORENCE MINE ①

08/07/09

Claimant Name: DEEN / THE VIEJO RELEGADO MINE ②

Address: 56389 East Simmons Way RIPSEY MINE ③

City: Kearny State: AZ Zip: 85237

Telephone: 520-363-5692

E-mail address: _____

Signature: Ronald Deen

☐ Check here if this is a change of address.

RECEIVED BLM Date Stamp	2014 AUG 18 P 3:47 PHOENIX, ARIZONA BLM AZ STATE OFFICE
----------------------------------	---

LINE NO.	AMC NUMBER	CLAIM/SITE NAME	COUNTY RECORDER DATA (If available)	TWP	RNG	SEC
1	361425	RIPSEY HILL No. 1 1994	04/06/04	5S	13E	12/
2	372554	RIPSEY HILL No. 2 1997	06/26/06	5S	13E	12
3	376995	RIPSEY HILL No. 3 1997	01/12/07	5S	13E	12
4	376996	RIPSEY HILL No. 4 1997	01/12/07	5S	13E	12
5	372555	RIPSEY HILL No. 7 1997	06/26/06	5S	13E	12/
6						
7						
8						
9						
10						

5/5c
June 30, 2014
List additional claims on Form MCF114.

Bureau of Land Management
Arizona State Office
www.az.blm.gov

No. of Claims: <u>5</u>	x \$125 = <u>155</u>	<u>775</u> cc
Check No: <u>2011</u>	Init. <u>SC</u>	
Receipt No.: <u>3104884</u>		
For BLM Use Only		

Paid by: receipt to Alan Joe Deen, Gary

Form: MCF112
Revised July 2005

This form is available from the Arizona Department of Mines and Mineral Resources and may be reproduced.



Mr Ronald Deen
56389 E Simmons Way
Kearny, AZ 85237-6017

September
01, 2014 ASSESSMENT YEAR, annual maintenance fee 2015

MAINTENANCE FEE PAYMENT

Claimant Name: DEEN / THE H.H.H. MINE

Address: 56389 E. 1st Simmons Way

City: Kearny State: AZ Zip: 85137

Telephone: 520-363-5692

E-mail address: _____

Signature: Ronald Deen

☐ Check here if this is a change of address.

BLM
Date
Stamp

RECEIVED
BLM AZ STATE OFFICE
2014 AUG 18 P 3:46
PHOENIX, ARIZONA

LINE NO.	AMC NUMBER	CLAIM/SITE NAME	COUNTY RECORDER DATA (If available)	TWP	RNG	SEC
1	372553	TUOH (1982)	FEE No: 2006-09056	3S	13E	7
2	361428	Galena No 1 1992	FEE No: 2004-02488	3S	13E	7SW 1/4
3						
4						
5						
6						
7						
8						
9						
10						

June 30, 2014
List additional claims on Form MCF114.

Bureau of Land Management
Arizona State Office
www.az.blm.gov

No. of Claims: 2 x \$125 = 250

Check No: 2011 Init. SC

Receipt No.: 3104884

For BLM Use Only

paid by receipt to Deen, Joe Ray Gary

Form: MCF112
Revised July 2005

This form is available from the Arizona Department of Mines and Mineral Resources and may be reproduced.

04/01/09
07/28/09

MAINTENANCE FEE PAYMENT

Claimant Name: (DIACAMO) JACK SANTILLI
 Address: 6237 E. MALLORY
 City: NE SA State: AZ Zip: 85215
 Telephone: 480-830-2727
 E-mail address: AZJACK212@GMAIL.COM
 Signature: [Signature]
☐ Check here if this is a change of address.

RECEIVED
 M AZ STATE OFFICE
 2011 AUG 18 P 3:46
 PHOENIX, ARIZONA
 BLM
 Date
 Stamp

LINE NO.	AMC NUMBER	CLAIM/SITE NAME	COUNTY RECORDER DATA (If available)	TWP	RNG	SEC
1	360019	Pinto Creek Mystery Mine		15	14E	8
2						
3						
4						
5						
6						
7						
8						
9						
10						

List additional claims on Form MCF114.

Bureau of Land Management
 Arizona State Office
www.blm.gov/az/

No. of Claims: 1 x \$155 = 155
 Check No: 2011 Init. SC
 Receipt No.: 3104884
 For BLM Use Only

Form: MCF112
 Revised July 2009

This form is available from the Arizona Department of Mines and Mineral Resources and may be reproduced.



Mr. Ronald Deen
56389 E Simmons Way
Kearny, AZ 85137-6017

September 01, 2014 / ASSESSMENT YEAR, annual maintenance fee 2015

MAINTENANCE FEE PAYMENT

Claimant Name: DEEN/SILVER KING MINE

Address: 56389 East Simmons Way

City: Kearny State: AZ Zip: 85237

Telephone: 520-363-5692

E-mail address: _____

Signature: Ron Deen

☐ Check here if this is a change of address.

RECEIVED
BLM AZ STATE OFFICE
2014 AUG 18 P 3:46
PHOENIX, ARIZONA
BLM
Date
Stamp

LINE NO.	AMC NUMBER	CLAIM/SITE NAME	COUNTY RECORDER DATA (If available)	TWP	RNG	SEC
1	348183	EL MEDICO 2052	FEE No: 1997-035009	1S	12E	24
2	348186	SILVER KING 1997 #1	FEE No: 1997-035010	1S	12E	24
3	348187	SILVER KING 1997 #2	FEE No: 1997-035011	1S	12E	24
4	348188	SILVER KING 1997 #3	FEE No: 1997-035012	1S	12E	24
5	348984	SILVER KING SOUTH	FEE No: 1997-043840	1S	12E	24
6	348985	SILVER KING SW	FEE No: 1997-043839	1S	12E	24
7	358030	SILVER KING 1997	FEE No: 2003-040453	1S	12E	24
8	358031	SILVER KING 1997 #4	FEE No: 2003-040452	1S	12E	24
9	361426	SILVER KING 1997 #8	FEE No: 2004-024495	1S	12E	24
10	361427	SILVER KING 1997 #9	FEE No: 2004-024496	1S	12E	24

June 30 2014

List additional claims on Form MCF114.

Bureau of Land Management
Arizona State Office
www.az.blm.gov

No. of Claims: 10 x \$153 = 1,530 ¹⁵³/₁₂₀ ^{cc}/₃₂
Check No: 2011 Init. SC
Receipt No.: 3104884
For BLM Use Only

10/6/14
Paid by receipt to Deen, Ron, Gary

Form: MCF112
Revised July 2005

This form is available from the Arizona Department of Mines and Mineral Resources and may be reproduced.

04/01/09
07/28/09

United States Department of the Interior
Bureau of Land Management
LANDS/RECREATION & PLANNING
ONE N CENTRAL AVE
PHOENIX, AZ 85004 -2203
Phone: 602-417-9200

Receipt

No: 3104884

Transaction #: 3196490	
Date of Transaction: 08/18/2014	
CUSTOMER:	
	RONALD R DEEN 56389 E SIMMONS WAY KEARNY, AZ 85237-6017 US

LINE #	QTY	DESCRIPTION	REMARKS	UNIT PRICE	TOTAL
1	1.00	LOCATABLE MINERALS / MINING CLAIMS- NEW, UNADJUD, ONE OR MORE AUTH NOS / NEW MINING CLAIMS MAINTENANCE FEE CASES: AMC404144/\$2945.00	MAINT (19) 2015	- n/a -	2945.00
TOTAL:					\$2,945.00

PAYMENT INFORMATION			
1	AMOUNT:	2945.00	POSTMARKED: N/A
	TYPE:	CHECK	RECEIVED: 08/18/2014
	CHECK NO:	2011	
	NAME:	SILVER KING MINING CO DEEN, RONALD R 56389 E SIMMONS WAY KEARNY AZ 85237-6017 US	

REMARKS

This receipt was generated by the automated BLM Collections and Billing System and is a paper representation of a portion of the official electronic record contained therein.



Mr. Ronald Deen
56389 E Simmons Way
Kearny, AZ 85137-6017

348183
348984
358030
361425
372553
376993

2013 ASSESSMENT YEAR

MAINTENANCE FEE PAYMENT

Claimant Name: DEEN/SILVER KING MINE

Address: 56389 East Simmons Way

City: Kearny State: AZ Zip: 85237

Telephone: 520-363-5692

E-mail address: _____

Signature: Ron Deen

☐ Check here if this is a change of address.

RECEIVED	BLM Date Stamp	PHOENIX, ARIZONA	2013 AUG 28 A 10:18	BLM AZ STATE OFFICE
----------	----------------------	------------------	---------------------	---------------------

LINE NO.	AMC NUMBER	CLAIM/SITE NAME	COUNTY RECORDER DATA (If available)	TWP	RNG	SEC
1	348183	EL MEDICO 2052	FEE No: 1997-035009	1S	12E	24
2	348186	SILVER KING 1997 #1	FEE No: 1997-035010	1S	12E	24
3	348187	SILVER KING 1997 #2	FEE No: 1997-035011	1S	12E	24
4	348188	SILVER KING 1997 #3	FEE No: 1997-035012	1S	12E	24
5	348984	SILVER KING SOUTH	FEE No: 1997-043840	1S	12E	24
6	348985	SILVER KING SW	FEE No: 1997-043839	1S	12E	24
7	358030	SILVER KING 1997	FEE No: 2003-040453	1S	12E	24
8	358031	SILVER KING 1997 #4	FEE No: 2003-040452	1S	12E	24
9	361426	SILVER KING 1997 #8	FEE No: 2004-024495	1S	12E	24
10	361427 ⁹²	SILVER KING 1997 #9	FEE No: 2004-024496	1S	12E	24

List additional claims on Form MCF114.

Bureau of Land Management
Arizona State Office
www.az.blm.gov

No. of Claims: <u>10</u> x \$ <u>125</u> = <u>1400</u>
Check No: <u>1851</u> Init. <u>NCH</u>
Receipt No.: <u>2867199</u>
For BLM Use Only

Form: MCF112
Revised July 2005

This form is available from the Arizona Department of Mines and Mineral Resources and may be reproduced.

ENTERED
SEP - 9 2013
BY: RE

04/01/09
07/28/09



Mr. Ronald Deen
56389 E Simmons Way
Kearny, AZ 85137-6017

10

2013 ASSESSMENT YEAR

MAINTENANCE FEE PAYMENT/FLORENCE MINE

08/07/09

Claimant Name: DEEN / THE VIEJO RELEGADO MINE

Address: 56389 East Simmons Way

City: Kearny State: AZ Zip: 85237

Telephone: 520-263-5692

E-mail address: _____

Signature: Ronald Deen

☐ Check here if this is a change of address.

BLM
Date
Stamp

PHOENIX, ARIZONA

2013 AUG 28 A 10:18

RECEIVED
BLM AZ STATE OFFICE

LINE NO.	AMC NUMBER	CLAIM/SITE NAME	COUNTY RECORDER DATA (If available)	TWP	RNG	SEC
1	361425	RIPSEY HILL No. 1 1994	04/06/04	5S	13E	12/
2	372554	RIPSEY HILL No. 2 1997	06/26/06	5S	13E	12
3	376995	RIPSEY HILL No. 3 1997	01/12/07	5S	13E	12
4	376996	RIPSEY HILL No. 4 1997	01/12/07	5S	13E	12
5	372555	RIPSEY HILL No. 7 1997	06/26/06	5S	13E	12/
6	372553					
7						
8						
9						
10						

List additional claims on Form MCF114.

Bureau of Land Management
Arizona State Office
www.az.blm.gov

No. of Claims: 5 x \$125 = 700
Check No: 1851 Init. RDH
Receipt No.: 2867199
For BLM Use Only

Form: MCF112
Revised July 2005

This form is available from the Arizona Department of Mines and Mineral Resources and may be reproduced.



Mr Ronald Deen
56389 E Simmons Way
Kearny, AZ 85237-6017

2013 ASSESSMENT YEAR

MAINTENANCE FEE PAYMENT

Claimant Name: DEEN / THE H. H. H. MINE

Address: 56389 East Simmons Way

City: Kearny State: AZ Zip: 85137

Telephone: 520-363-5692

E-mail address: _____

Signature: Ronald Deen

☐ Check here if this is a change of address.

BLM
Date
Stamp

RECEIVED
BLM AZ STATE OFFICE
2013 AUG 28 A 10:18
PHOENIX, ARIZONA

LINE NO.	AMC NUMBER	CLAIM/SITE NAME	COUNTY RECORDER DATA (If available)	TWP	RNG	SEC
1	372553	Tuach (1982)	FEE No: 2006-090452	3S	13E	7
2	361428	Galena No. 1 1992	FEE No: 2004-024488	3S	13E	7SW 1/4
3						
4						
5						
6						
7						
8						
9						
10						

List additional claims on Form MCF114.

Bureau of Land Management
Arizona State Office
www.az.blm.gov

No. of Claims: 2 x \$125 = 280
Check No: 1851 Init. nc. bt
Receipt No.: 2867199
For BLM Use Only

Form: MCF112
Revised July 2005

This form is available from the Arizona Department of Mines and Mineral Resources and may be reproduced.

04/01/09
07/28/09



Mr. Ronald Deen
56389 E Simmons Way
Kearny, AZ 85137-6017

2013 ASSESSMENT YEAR

MAINTENANCE FEE PAYMENT

Claimant Name: DEEN / Tunnel Mine

Address: 56389 East Simmons Way

City: Kearny State: AZ Zip: 85137

Telephone: 520-363 5692

E-mail address: _____

Signature: Ronald Deen

☐ Check here if this is a change of address.

BLM
Date
Stamp

RECEIVED
BLM AZ STATE OFFICE
2013 AUG 28 A 10:18
PHOENIX, ARIZONA

LINE NO.	AMC NUMBER	CLAIM/SITE NAME	COUNTY RECORDER DATA (If available)	TWP	RNG	SEC
1	404144	Black Eagle 2006	2011-004936	1S	12E	14
2						
3						
4						
5						
6						
7						
8						
9						
10						

List additional claims on Form MCF114.

Bureau of Land Management
Arizona State Office
www.blm.gov/az/

No. of Claims: 1 x \$140 = 140
Check No: 1851 Init. MDH
Receipt No.: 2867199
For BLM Use Only

Form: MCF112
Revised July 2009

This form is available from the Arizona Department of Mines and Mineral Resources and may be reproduced.

MAINTENANCE FEE PAYMENT

Claimant Name: JACK SAN FELICE
 Address: 6237 E. MALLORY ST
 City: MESA State: AZ Zip: 85215
 Telephone: 480-830-2727
 E-mail address: AZJACK212@GMAIL.COM
 Signature: Jack San Felice
☐ Check here if this is a change of address.

RECEIVED
 ARIZONA STATE OFFICE
 2013 AUG 28 A 10:18
 PHOENIX, ARIZONA
 BLM
 Date
 Stamp

LINE NO.	AMC NUMBER	CLAIM/SITE NAME	COUNTY RECORDER DATA (If available)	TWP	RNG	SEC
1	360019	Pinto Creek Mystery Mine				
2						
3						
4						
5						
6						
7						
8						
9						
10						

List additional claims on Form MCF114.

Bureau of Land Management
 Arizona State Office
www.blm.gov/az/

No. of Claims: 1 x \$140 = 140
 Check No: 1851 Init. WCH
 Receipt No.: 2867199
 For BLM Use Only

United States Department of the Interior
Bureau of Land Management
LANDS/RECREATION & PLANNING
ONE N CENTRAL AVE
PHOENIX, AZ 85004 -2203
Phone: 602-417-9200

Receipt

No: 2867199

Transaction #: 2953138	
Date of Transaction: 08/28/2013	
CUSTOMER:	
	RONALD R DEEN 56389 E SIMMONS WAY KEARNY, AZ 85237-6017 US

LINE #	QTY	DESCRIPTION	REMARKS	UNIT PRICE	TOTAL
1	1.00	LOCATABLE MINERALS / MINING CLAIMS- NOT NEW-UNADJUD, ONE AUTH NO. ONLY / MINING CLAIM MONEY RECEIVED CASES: AMC348183/\$2660.00	MAINT (19) 2014	- n/a -	2660.00
TOTAL:					\$2,660.00

PAYMENT INFORMATION				
1	AMOUNT:	2660.00	POSTMARKED:	N/A
	TYPE:	CHECK	RECEIVED:	08/28/2013
	CHECK NO:	1851		
	NAME:	DEEN, RONALD R 56389 E SIMMONS WAY KEARNY AZ 85237-6017 US		

REMARKS

This receipt was generated by the automated BLM Collections and Billing System and is a paper representation of a portion of the official electronic record contained therein.

AMC 348143
 AMC 348984
 AMC 358030
 AMC 361425
 AMC 372553
 AMC 376993
 AMC 404144

RECEIVED
 BLM AZ STATE OFFICE
 2012 AUG 14 P 1:45
 PHOENIX, ARIZONA

MAINTENANCE FEE PAYMENT

Claimant Name: DEEN / SILVER KING MINE

Address: 56389 East Simmons Way

City: Kearny State: AZ Zip: 85137

Telephone: 520-363-5692

E-mail address: _____

Signature: [Signature]

☐ Check here if this is a change of address.

BLM
 Date
 Stamp

LINE NO.	AMC NUMBER	CLAIM/SITE NAME	COUNTY RECORDER DATA (If available)	TWP	RNG	SEC
1	348183	EL MEDICO 2052	Fee No. 1997-035009	1S	12E	24
2	348186	SILVER KING 1997#1	Fee No. 1997-035010	1S	12E	24
3	348187	SILVER KING 1997#2	Fee No. 1997-035011	1S	12E	24
4	348188	SILVER KING 1997#3	Fee No. 1997-035012	1S	12E	24
5	348984	SILVER KING SOUTH	Fee No. 1997-043840	1S	12E	24
6	348985	SILVER KING SW	Fee No. 1997-043839	1S	12E	24
7	358030	SILVER KING 1997	Fee No. 2003-040453	1S	12E	24
8	358031	SILVER KING 1997#4	Fee No. 2003-040452	1S	12E	24
9	361426	SILVER KING 1997#8	Fee No. 2004-024495	1S	12E	24
10	361427	SILVER KING 1997#9	Fee No. 2004-024496	1S	12E	24

List additional claims on Form MCF114.

Bureau of Land Management
Arizona State Office
www.blm.gov/az/

No. of Claims: 18 x \$140 = 2,520
 Check No: 1658 Init. JMC
 Receipt No.: 2630368
 For BLM Use Only

Form: MCF112
 Revised July 2009

This form is available from the **Arizona Department of Mines and Mineral Resources** and may be reproduced.

ENTERED IN COMPUTER

RE 8-22-12

MAINTENANCE FEE PAYMENT ①/FLORENCE MINE

Claimant Name: DEEN ②/THE VIEJO RELEGAD MINE

Address: 56389 East Simmons Way ③/RIPSEY MINE

City: Kearny State: Az Zip: 85137

Telephone: 520-363-5692

E-mail address: _____

Signature: Donald Deen

☐ Check here if this is a change of address.

BLM
Date
Stamp

PHOENIX, ARIZONA

2012 AUG 14 P 1:45

RECEIVED
BLM AZ STATE OFFICE

LINE NO.	AMC NUMBER	CLAIM/SITE NAME	COUNTY RECORDER DATA (If available)	TWP	RNG	SEC
1	⁴²⁵ 361(425)	RIPSEY HILL No. 1 1994	04/06/04	5S	13E	12/
2	372554	RIPSEY HILL No. 2 1997	06/26/06	5S	13E	12
3	376995	RIPSEY HILL No. 3 1997	01/12/07	5S	13E	12
4	376996	RIPSEY HILL No. 4 1997	01/12/07	5S	13E	12
5	372555	RIPSEY HILL No. 7 1997	06/26/06	5S	13E	12/
6						
7						
8						
9						
10						

List additional claims on Form MCF114.

Bureau of Land Management
Arizona State Office
www.blm.gov/az/

No. of Claims: _____ x \$140 = _____

Check No: _____ Init. _____

Receipt No.: _____

For BLM Use Only

Form: MCF112

Revised July 2009

This form is available from the Arizona Department of Mines and Mineral Resources and may be reproduced.

MAINTENANCE FEE PAYMENTClaimant Name: DEEN / Tunnel MineAddress: 56389 East Simmons WayCity: Kearny State: Az Zip: 85137Telephone: 520-363 5692

E-mail address: _____

Signature: Ronald Deen☐ Check here if this is a change of address.BLM
Date
StampRECEIVED
BLM
AZ STATE OFFICE
2012 AUG 14 P 1:45
PHOENIX, ARIZONA

LINE NO.	AMC NUMBER	CLAIM/SITE NAME	COUNTY RECORDER DATA (If available)	TWP	RNG	SEC
1	404144	Black Eagle 2006	2011-004936	1S	12E	14
2						
3						
4						
5						
6						
7						
8						
9						
10						

List additional claims on Form MCF114.

**Bureau of Land Management
Arizona State Office**www.blm.gov/az/

No. of Claims: _____ x \$140 = _____

Check No: _____ Init. _____

Receipt No.: _____

For BLM Use Only**Form: MCF112**

Revised July 2009

This form is available from the **Arizona Department of Mines and Mineral Resources** and may be reproduced.

MAINTENANCE FEE PAYMENT

Claimant Name: DEEN / THE H.H.H. MINE
 Address: 56389 East Simmons Way
 City: Kearny State: AZ Zip: 85137
 Telephone: 520-363-5692
 E-mail address: _____
 Signature: *Ronald Deen*

☐ Check here if this is a change of address.

BLM
Date
Stamp

RECEIVED
BLM AZ STATE OFFICE
2012 AUG 14 P 1:45
PHOENIX, ARIZONA

LINE NO.	AMC NUMBER	CLAIM/SITE NAME	COUNTY RECORDER DATA (If available)	TWP	RNG	SEC
1	372553	JUAN (1982)	Fee No. 2006-090456	3S	13E	7
2	361428	GALENA No. 1 1992	Fee No. 2004-024488	3S	13E	7SW 1/4
3						
4						
5						
6						
7						
8						
9						
10						

List additional claims on Form MCF114.

Bureau of Land Management
 Arizona State Office
www.blm.gov/az/

No. of Claims: _____ x \$140 = _____
 Check No: _____ Init. _____
 Receipt No.: _____
 For BLM Use Only

United States Department of the Interior
Bureau of Land Management
LANDS/RECREATION & PLANNING
ONE N CENTRAL AVE
PHOENIX, AZ 85004 -2203
Phone: 602-417-9200

Receipt

No:

2630368

Transaction #: 2710857

Date of Transaction: 08/14/2012

CUSTOMER:

SILVER KING MINING COMPANY OF ARIZONA LLC
56389 E SIMMONS WAY
KEARNY, AZ 85137-6017 US

LINE #	QTY	DESCRIPTION	REMARKS	UNIT PRICE	TOTAL
1	1.00	LOCATABLE MINERALS / MINING CLAIMS-NOT NEW-UNADJUD, ONE AUTH NO. ONLY / MINING CLAIM MONEY RECEIVED CASES: AMC348183/\$2520.00	MAINT 2013/18	- n/a -	2520.00
TOTAL:					\$2,520.00

PAYMENT INFORMATION

1	AMOUNT:	2520.00	POSTMARKED:	N/A
	TYPE:	CHECK	RECEIVED:	08/14/2012
	CHECK NO:	1658		
	NAME:	SILVER KING MINING COMPANY OF ARIZONA LLC 56389 E SIMMONS WAY KEARNY AZ 85137-6017 US		

REMARKS

This receipt was generated by the automated BLM Collections and Billing System and is a paper representation of a portion of the official electronic record contained therein.

AMC 361425

AMC 372553

AMC 376993

AMC 404144

AMC 360019

AMC 348183

AMC 348984

AMC 358030

MAINTENANCE FEE PAYMENT

Claimant Name: DEEN/SILVER KING MINEAddress: 56389 East Summons WayCity: Kearny State: AZ Zip: 85137Telephone: 520-363-5692

E-mail address: _____

Signature: [Signature]☐ Check here if this is a change of address.BLM
Date
Stamp

PHOENIX, ARIZONA

2011 AUG 18 A 11:21

RECEIVED
BLM AZ STATE OFFICE

LINE NO.	AMC NUMBER	CLAIM/SITE NAME	COUNTY RECORDER DATA (If available)	TWP	RNG	SEC
✓ 1	348183	EL MEDICO 2052	Fee No. 1997-035009	1S	12E	24
✓ 2	348186	SILVER KING 1997 #1	Fee No. 1997-035010	1S	12E	24
✓ 3	348187	SILVER KING 1997 #2	Fee No. 1997-035011	1S	12E	24
✓ 4	348188	SILVER KING 1997 #3	Fee No. 1997-035012	1S	12E	24
✓ 5	348984	SILVER KING SOUTH	Fee No. 1997-043840	1S	12E	24
✓ 6	348985	SILVER KING SW	Fee No. 1997-043839	1S	12E	24
✓ 7	358030	SILVER KING 1997	Fee No. 2003-040453	1S	12E	24
✓ 8	358031	SILVER KING 1997 #4	Fee No. 2003-040452	1S	12E	24
✓ 9	361426	SILVER KING 1997 #8	Fee No. 2004-024495	1S	12E	24
✓ 10	361427	SILVER KING 1997 #9	Fee No. 2004-024496	1S	12E	24

List additional claims on Form MCF114.

No. of Claims: 10 x \$140 = 1400Check No: 1358 Init. SCReceipt No.: 2408414

For BLM Use Only

Bureau of Land Management
Arizona State Office
www.blm.gov/az/

AUG 30 2011

Form: MCF112
Revised July 2009

This form is available from the Arizona Department of Mines and Mineral Resources and may be reproduced.

MAINTENANCE FEE PAYMENT / FLORENCE MINE

Claimant Name: DEEN / THE VIEJO RELEGAD MINE

Address: 56389 East Simmons Way

City: Keyway State: AZ Zip: 85137

Telephone: 520-363-5692

E-mail address: _____

Signature: [Signature]

☐ Check here if this is a change of address.

BLM
Date
Stamp

RECEIVED
BLM AZ STATE OFFICE
2011 AUG 18 A 11:21
PHOENIX, ARIZONA

LINE NO.	AMC NUMBER	CLAIM/SITE NAME	COUNTY RECORDER DATA (If available)	TWP	RNG	SEC
✓ 1	<u>361423</u> <u>361424</u>	<u>RIPSEY HILL No. 1 1994</u>	<u>04/16/04</u>	<u>5S</u>	<u>13E</u>	<u>12/</u>
✓ 2	<u>372554</u>	<u>RIPSEY HILL No. 2 1997</u>	<u>04/26/06</u>	<u>5S</u>	<u>13E</u>	<u>12</u>
✓ 3	<u>376995</u>	<u>RIPSEY HILL No. 3 1997</u>	<u>01/12/07</u>	<u>5S</u>	<u>13E</u>	<u>12</u>
✓ 4	<u>376996</u>	<u>RIPSEY HILL No. 4 1997</u>	<u>01/12/07</u>	<u>5S</u>	<u>13E</u>	<u>12</u>
✓ 5	<u>372555</u>	<u>RIPSEY HILL No. 7 1997</u>	<u>06/26/06</u>	<u>5S</u>	<u>13E</u>	<u>12/</u>
6						
7						
8						
9						
10						

List additional claims on Form MCF114.

Bureau of Land Management
Arizona State Office
www.blm.gov/az/

No. of Claims: 5 x \$140 = 700
Check No: 1358 Init. SC
Receipt No.: 2408414
For BLM Use Only

Form: MCF112
Revised July 2009

This form is available from the Arizona Department of Mines and Mineral Resources and may be reproduced.

MAINTENANCE FEE PAYMENTClaimant Name: DEEN / THE H.H.A. MINEAddress: 56389 East Simmons WayCity: Kearny State: AZ Zip: 85137Telephone: 520-363-5692

E-mail address: _____

Signature: [Signature]☐ Check here if this is a change of address.BLM
Date
Stamp

PHOENIX, ARIZONA

2011 AUG 18 A 11:21

RECEIVED
ARIZONA STATE OFFICE

LINE NO.	AMC NUMBER	CLAIM/SITE NAME	COUNTY RECORDER DATA (If available)	TWP	RNG	SEC
✓ 1	372553	Juan (1982)	Fee No. 2006-090456	3S	13E	7
✓ 2	361428	Galena No. 1 1992	Fee No. 2004-024488	3S	13E	7SW 1/4
3						
4						
5						
6						
7						
8						
9						
10						

List additional claims on Form MCF114.

Bureau of Land Management
Arizona State Office
www.blm.gov/az/No. of Claims: 2 x \$140 = 280Check No: 1358 Init. SCReceipt No.: 2408414

For BLM Use Only

Form: MCF112
Revised July 2009

This form is available from the Arizona Department of Mines and Mineral Resources and may be reproduced.

MAINTENANCE FEE PAYMENT

Claimant Name: DEEN/ Tunnel MINE
 Address: 56389 E. Simmons Way
 City: Keamy State: AZ Zip: 85137
 Telephone: 520-363-5692
 E-mail address: _____
 Signature: [Signature]

☐ Check here if this is a change of address.

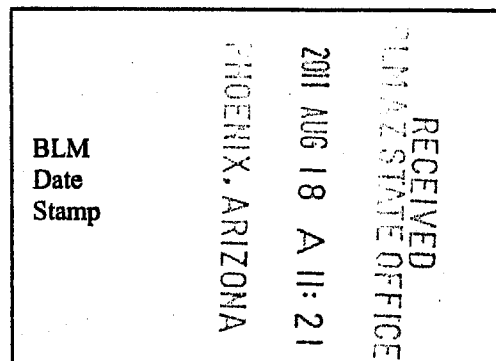

LINE NO.	AMC NUMBER	CLAIM/SITE NAME	COUNTY RECORDER DATA (If available)	TWP	RNG	SEC
✓ 1	404144	Black Eagle 2006		1S	12E	14
2						
3						
4						
5						
6						
7						
8						
9						
10						

List additional claims on Form MCF114.

Bureau of Land Management
 Arizona State Office
 www.blm.gov/az/

No. of Claims: 1 x \$140 = 140
 Check No: 1358 Init. Sc
 Receipt No.: 2408414
 For BLM Use Only

Form: MCF112
 Revised July 2009

This form is available from the Arizona Department of Mines and Mineral Resources and may be reproduced.

MAINTENANCE FEE PAYMENT

Claimant Name: Jack Sam Felice
 Address: 6237 E Mallory
 City: Mesa State: Az Zip: 85245
 Telephone: 480-830-2227
 E-mail address: Az Jack MC Yahoo.C
 Signature: Jack Sam Felice

☐ Check here if this is a change of address.

BLM
 Date
 Stamp

2011 AUG 18 A 11:20
 PHOENIX, ARIZONA

RECEIVED
 BLM/ARIZONA STATE OFFICE

LINE NO.	AMC NUMBER	CLAIM/SITE NAME	COUNTY RECORDER DATA (If available)	TWP	RNG	SEC
1	360019	Pinto Creek Mystery Mine		15	14	8
2						
3						
4						
5						
6						
7						
8						
9						
10						

List additional claims on Form MCF114.

Bureau of Land Management
 Arizona State Office
www.blm.gov/az/

No. of Claims: 1 x \$140 = 140
 Check No: 1358 Init. SC
 Receipt No.: 2408414
 For BLM Use Only

Form: MCF112
 Revised July 2009

This form is available from the Arizona Department of Mines and Mineral Resources and may be reproduced.

United States Department of the Interior
Bureau of Land Management
LANDS/RECREATION & PLANNING
ONE N CENTRAL AVE
PHOENIX, AZ 85004 -2203
Phone: 602-417-9200

Receipt

No:

2408414

Transaction #: 2483712

Date of Transaction: 08/18/2011

CUSTOMER:

JACK SAN FELICE
6237 E MALLORY ST
MESA, AZ 85215-2116 US

LINE #	QTY	DESCRIPTION	REMARKS	UNIT PRICE	TOTAL
1	1.00	LOCATABLE MINERALS / MINING CLAIMS-NOT NEW-UNADJUD, ONE AUTH NO. ONLY / MINING CLAIM MONEY RECEIVED CASES: AMC360019/\$2660.00	MAINT (19) 2012	- n/a -	2660.00
TOTAL:					\$2,660.00

PAYMENT INFORMATION

1	AMOUNT:	2660.00	POSTMARKED:	N/A
	TYPE:	CHECK	RECEIVED:	08/18/2011
	CHECK NO:	1358		
	NAME:	SAN FELICE, JACK 6237 E MALLORY ST MESA AZ 85215-2116 US		

REMARKS

This receipt was generated by the automated BLM Collections and Billing System and is a paper representation of a portion of the official electronic record contained therein.

AMC 361425
AMC 372553
AMC 376993

ASSESSMENT YEAR

MAINTENANCE FEE PAYMENT / FLORENCE MINE

08/07/09

Claimant Name: DEEN / THE VIEJO PELLICADO MINE

Address: 56389 East Simmons Way

City: Kearny State: AZ Zip: 85237

Telephone: 520-363-5692

E-mail address: _____

Signature: Ronald Deen

☐ Check here if this is a change of address.

BLM
Date
Stamp

RECEIVED
BLM AZ STATE OFFICE
200 AUG - 3 P 3:45
PHOENIX, ARIZONA

LINE NO.	AMC NUMBER	CLAIM/SITE NAME	COUNTY RECORDER DATA (If available)	TWP	RNG	SEC
1	361425	RIPSEY HILL No. 1 1994	04/06/04	5S	13E	12/
2	372554	RIPSEY HILL No. 2 1997	06/26/06	5S	13E	12
3	376995	RIPSEY HILL No. 3 1997	01/12/07	5S	13E	12
4	376996	RIPSEY HILL No. 4 1997	01/12/07	5S	13E	12
5	372555	RIPSEY HILL No. 7 1997	06/26/06	5S	13E	12/
6						
7						
8						
9						
10						

ENTERED INTO COMPUTER

AUG 12 2010

List additional claims on Form MCF114.

Bureau of Land Management
Arizona State Office
www.az.blm.gov

No. of Claims: 5 x \$125 = 700

Check No: 1162 Init. ESG

Receipt No.: 2183131

For BLM Use Only

Form: MCF112
Revised July 2005

This form is available from the Arizona Department of Mines and Mineral Resources and may be reproduced.

United States Department of the Interior
Bureau of Land Management

LANDS/RECREATION & PLANNING

ONE N CENTRAL AVE

PHOENIX, AZ 85004 -2203

Phone:

Receipt

No:

2183131

Transaction #: 2252762		ENTERED INTO COMPUTER
Date of Transaction: 08/03/2010		
CUSTOMER:	RONALD R DEEN 56389 E SIMMONS WAY KEARNY, AZ 85237-6017 US	<i>me</i> AUG 12 2010

LINE #	QTY	DESCRIPTION	REMARKS	UNIT PRICE	TOTAL
1	1.00	LOCATABLE MINERALS / MINING CLAIMS- NOT NEW-UNADJUD, ONE AUTH NO. ONLY / MINING CLAIM MONEY RECEIVED CASES: AMC361425/\$700.00	2011 MAINT (5)	- n/a -	700.00
TOTAL:					\$700.00

PAYMENT INFORMATION			
1	AMOUNT:	700.00	POSTMARKED: N/A
	TYPE:	CHECK	RECEIVED: 08/03/2010
	CHECK NO:	1162	
	NAME:	DEEN, RONALD R 56389 E SIMMONS WAY KEARNY AZ 85237-6017 US	

REMARKS

This receipt was generated by the automated BLM Collections and Billing System and is a paper representation of a portion of the official electronic record contained therein.



Mr Ronald Deen
56389 E Simmons Way
Kearny, AZ 85237-6017

AMC 372553
AMC 361425

ASSESSMENT YEAR

MAINTENANCE FEE PAYMENT

Claimant Name: DEEN / THE H. H. H. MINE

Address: 56389 E. East Simmons Way

City: Kearny State: AZ Zip: 85137 ✓

Telephone: 520-363-5692

E-mail address: _____

Signature: Ronald Deen

☐ Check here if this is a change of address.

BLM
Date
Stamp

RECEIVED
BLM AZ STATE OFFICE
200 AUG - 3 P 3:45
PHOENIX, ARIZONA

LINE NO.	AMC NUMBER	CLAIM/SITE NAME	COUNTY RECORDER DATA (If available)	TWP	RNG	SEC
1	372553	Tuoh (1982)	FEE No: 2006-09056	3S	13E	7
2	361428	Galena No. 1 1992	FEE No: 2004-02488	3S	13E	7SW 1/4
3						
4						
5			AUG 12 2010			
6						
7						
8						
9						
10						

List additional claims on Form MCF114.

Bureau of Land Management
Arizona State Office
www.az.blm.gov

No. of Claims: 2 x \$125 = 280

Check No: 1162 Init. RC

Receipt No.: 2183123

For BLM Use Only

Form: MCF112
Revised July 2005

This form is available from the Arizona Department of Mines and Mineral Resources and may be reproduced.

04/01/09
07/28/09

United States Department of the Interior
Bureau of Land Management
LANDS/RECREATION & PLANNING
ONE N CENTRAL AVE
PHOENIX, AZ 85004 -2203
Phone:

Receipt

No: 2183123

Transaction #: 2252752		ENTERED INTO COMPUTER AUG 1 2 2010
Date of Transaction: 08/03/2010		
CUSTOMER:	RONALD R DEEN 56389 E SIMMONS WAY ✓ KEARNY, AZ 85237-6017 US	

LINE #	QTY	DESCRIPTION	REMARKS	UNIT PRICE	TOTAL
1	1.00	LOCATABLE MINERALS / MINING CLAIMS- NOT NEW-UNADJUD, ONE AUTH NO. ONLY / MINING CLAIM MONEY RECEIVED CASES: AMC372553/\$280.00	2011 MAINT (2)	- n/a -	280.00
TOTAL:					\$280.00

PAYMENT INFORMATION			
1	AMOUNT:	280.00	POSTMARKED: N/A
	TYPE:	CHECK	RECEIVED: 08/03/2010
	CHECK NO:	1162	
	NAME:	DEEN, RONALD R 56389 E SIMMONS WAY KEARNY AZ 85237-6017 US	

REMARKS

This receipt was generated by the automated BLM Collections and Billing System and is a paper representation of a portion of the official electronic record contained therein.

Mr Ronald Deen
56389 E Simmons Way
Kearny, AZ 85237-6017

AMC 3614-25
372553
376993
348183
348984
358030

2010 ASSESSMENT YEAR

MAINTENANCE FEE PAYMENT

08/17/09

Claimant Name: DEEN / THE H. H. H. MINE

Address: 56389 East Simmons Way

City: Kearny State: AZ Zip: 85137

Telephone: 520-363-5692

E-mail address: _____

Signature: Ronald Deen

☐ Check here if this is a change of address.

BLM
Date
Stamp

RECEIVED
BLM ARIZONA STATE OFFICE
2009 AUG 25 P 1:36
PHOENIX, ARIZONA

LINE NO.	AMC NUMBER	CLAIM/SITE NAME	COUNTY RECORDER DATA (If available)	TWP	RNG	SEC
1	372553	Juan (1982)	FEE No: 2006-090458	3S	13E	7
2	361428	Galena No. 1 1992	FEE No: 2004-024488	3S	13E	7SW 1/4
3						
4						
5						
6						
7						
8						
9						
10						

List additional claims on Form MCF114.

Bureau of Land Management
Arizona State Office
www.az.blm.gov

No. of Claims: 2 x \$125 = 280
Check No: 1038 Init. SC
Receipt No.: 1986790
For BLM Use Only

Form: MCF112
Revised July 2005

This form is available from the Arizona Department of Mines and Mineral Resources and may be reproduced.

04/01/09
07/28/09



2010 ASSESSMENT YEAR

MAINTENANCE FEE PAYMENT/FLORENCE MINE

Claimant Name: DEEN / THE VIEJO RELEGADO MINE

Address: 56389 East Simmons Way

City: Kearny State: AZ Zip: 85237

Telephone: 520-363-5692

E-mail address: _____

Signature: Ronald Deen

☐ Check here if this is a change of address.

BLM
Date
Stamp

RECEIVED
CLIMATE STATE OFFICE
2009 AUG 25 P 1:36
PHOENIX, ARIZONA

LINE NO.	AMC NUMBER	CLAIM/SITE NAME	COUNTY RECORDER DATA (If available)	TWP	RNG	SEC
1	361425	RIPSEY HILL No. 1 1994	04/06/04	5S	13E	12/
2	372554	RIPSEY HILL No. 2 1997	06/26/06	5S	13E	12
3	376995	RIPSEY HILL No. 3 1997	01/12/07	5S	13E	12
4	376996	RIPSEY HILL No. 4 1997	01/12/07	5S	13E	12
5	372555	RIPSEY HILL No. 7 1997	06/26/06	5S	13E	12/
6						
7						
8						
9						
10						

List additional claims on Form MCF114.

Bureau of Land Management
Arizona State Office
www.az.blm.gov

No. of Claims: 5 x \$125 = \$700.00

Check No: 1038 Init. SC

Receipt No.: 1986790

For BLM Use Only

Form: MCF112
Revised July 2005

This form is available from the Arizona Department of Mines and Mineral Resources and may be reproduced.

04/01/09
07/28/09



Mr Ronald Deen
56389 E Simmons Way
Kearny, AZ 85237-6017

MAINTENANCE FEE PAYMENT 2010 assessment year
08/07/09

Claimant Name: DEEN/SILVER KING MINE

Address: 56389 East Simmons Way

City: Kearny State: AZ Zip: 85237

Telephone: 520-363-5692

E-mail address: _____

Signature: Ron Deen

☐ Check here if this is a change of address.

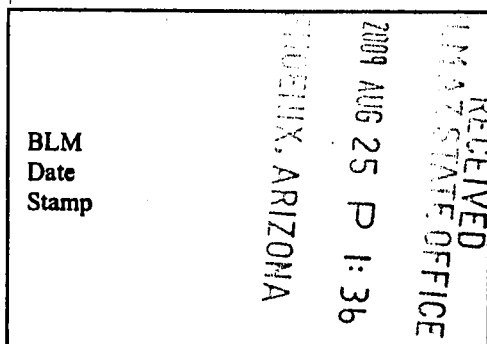

LINE NO.	AMC NUMBER	CLAIM/SITE NAME	COUNTY RECORDER DATA (If available)	TWP	RNG	SEC
1 L	348183	EL MEDICO 2052	FEE No: 1997-035009	1S	12E	24
2	348186	SILVER KING 1997 #1	FEE No: 1997-035010	1S	12E	24
3	348187	SILVER KING 1997 #2	FEE No: 1997-035011	1S	12E	24
4	348188	SILVER KING 1997 #3	FEE No: 1997-035012	1S	12E	24
5 L	348984	SILVER KING SOUTH	FEE No: 1997-043840	1S	12E	24
6	348985	SILVER KING SW	FEE No: 1997-043839	1S	12E	24
7 L	358030	SILVER KING 1997	FEE No: 2003-040453	1S	12E	24
8	358031	SILVER KING 1997 #4	FEE No: 2003-040452	1S	12E	24
9	361426	SILVER KING 1997 #8	FEE No: 2004-024495	1S	12E	24
10	361427	SILVER KING 1997 #9	FEE No: 2004-024496	1S	12E	24

List additional claims on Form MCF114.

Bureau of Land Management
Arizona State Office
www.az.blm.gov

No. of Claims: 10 x \$125 = \$1,400.00
Check No: 1038 Init. SC
Receipt No.: 1986790
For BLM Use Only

Form: MCF112
Revised July 2005

This form is available from the Arizona Department of Mines and Mineral Resources and may be reproduced.

04/01/09
07/28/09

United States Department of the Interior
Bureau of Land Management
BUSINESS & SUPPORT SVCS DIV
ONE N CENTRAL AVE SUITE 800
PHOENIX, AZ 85004 -4427
Phone: (602) 417-9200

Receipt

No:

1986790

Transaction #: 2050949	
Date of Transaction: 08/25/2009	
CUSTOMER:	RONALD R DEEN 56389 E SIMMONS WAY KEARNY, AZ 85237-6017 US

LINE #	QTY	DESCRIPTION	REMARKS	UNIT PRICE	TOTAL
1	1.00	LOCATABLE MINERALS / MINING CLAIMS-NOT NEW-UNADJUD, ONE AUTH NO. ONLY / MINING CLAIM MONEY RECEIVED CASES: AMC348183/\$2380.00	MAINT 2010 (17)	- n/a -	2380.00
TOTAL:					\$2,380.00

PAYMENT INFORMATION			
1	AMOUNT:	2380.00	POSTMARKED: N/A
	TYPE:	CHECK	RECEIVED: 08/25/2009
	CHECK NO:	1038	
	NAME:	DEEN, RONALD R 56389 E SIMMONS WAY KEARNY AZ 85237-6017 US	

REMARKS

This receipt was generated by the automated BLM Collections and Billing System and is a paper representation of a portion of the official electronic record contained therein.

Ronald Deen
56389 East Simmons Way
Kearny, Az 85237
07/28/08

Amc 348183
348984
358030
361425
372553
376993

MAINTENANCE FEE PAYMENT

BUREAU OF LAND MANAGEMENT
222 N CENTRAL AVENUE
PHOENIX, AZ 85004
602-417-9200
www.az.blm.gov

BLM DATE STAMP

2008 JUL 31 A 7:15
PHOENIX, ARIZONA

Mining Claim Maintenance Fee Payment of \$125 per claim/site is due on or before September 1, 2008, in lieu of assessment work for the upcoming assessment year beginning September 1 of the year noted above.

Line No.	AMC NUMBER	CLAIM/SITE NAME
1	348183	EL MEDICO 2052
2	348186	SILVER KING 1997 #1
3	348187	SILVER KING 1997 #2
4	348188	SILVER KING 1997 #3
5	348984	SILVER KING SOUTH
6	348985	SILVER KING SW
7	358030	SILVER KING 1997
8	358031	SILVER KING 1997 #4
9	361426	SILVER KING 1997 #8
10	361427	SILVER KING 1997 #9

List additional claims on the reverse side of this form.

☐ Check here if this is a change of address.

CLAIMANT NAME: THE SILVER KING MINE/Deen
ADDRESS: 56389 East Simmons Way
CITY: Kearny STATE: AZ ZIP: 85237
PHONE: 520-363-5692
SIGNATURE: Ronald Deen

No of Claims: <u>19</u>	x \$125 = <u>2375</u>
Payment Type: <u>check</u>	Init: <u>SPR</u>
Receipt No: <u>1751454</u>	Phone Submission
ENTERED INTO COMPUTER	
Date Entered Into Computer: <u>AUG 07 2008</u>	Verified: <u>yes (PB)</u>
Initials: <u>PB</u>	
FOR BLM USE ONLY	

Claimant or agent must sign to record with the County.

Line No.	AMC NUMBER	CLAIM/SITE NAME
11		
12		
13		
14		
15		

The names and current addresses of all owners should be identified on all instruments to be recorded or filed.

Name: _____ Address: _____
City: _____ State: _____ Zip: _____ ☐ Change of address

Name: _____ Address: _____
City: _____ State: _____ Zip: _____ ☐ Change of address

Name: _____ Address: _____
City: _____ State: _____ Zip: _____ ☐ Change of address

Name: _____ Address: _____
City: _____ State: _____ Zip: _____ ☐ Change of address

Name: _____ Address: _____
City: _____ State: _____ Zip: _____ ☐ Change of address

Name: _____ Address: _____
City: _____ State: _____ Zip: _____ ☐ Change of address

Name: _____ Address: _____
City: _____ State: _____ Zip: _____ ☐ Change of address

Name: _____ Address: _____
City: _____ State: _____ Zip: _____ ☐ Change of address

PRIVACY ACT STATEMENT – This information is being collected pursuant to 30 U.S.C. 28, 43 CFR 3833.2, and ARS 27-208 in compliance with the laws of the USDI, Bureau of Land Management, and the State of Arizona. The purpose of this collection is to facilitate processing of claims or applications. This form is covered by Privacy Act Notice #INTERIOR/LLM-32 and is subject to the routine uses stated in that notice. Privacy Act Notice #INTERIOR/LLM-32 is available at the BLM Arizona State Office. This form may be locally reproduced.

Ronald Deen
56389 East Simmons Way
Kearny, Az. 85237
07/28/08

MAINTENANCE FEE PAYMENT

BUREAU OF LAND MANAGEMENT
222 N CENTRAL AVENUE
PHOENIX, AZ 85004
602-417-9200
www.az.blm.gov

Mining Claim Maintenance Fee Payment of \$125 per claim/site is due on or before September 1, 2008, in lieu of assessment work for the upcoming assessment year beginning September 1 of the year noted above.

BLM DATE STAMP

RECEIVED
SEP 1 2008
PHOENIX, ARIZONA

Line No.	AMC NUMBER	CLAIM/SITE NAME
1	37255.3	Juan (1982)
2	361428	Galema No 1 1992
3		
4		
5		
6		
7		
8		
9		
10		

List additional claims on the reverse side of this form.

☐ Check here if this is a change of address.

CLAIMANT NAME: THE H.H.H. MINE / Deen
ADDRESS: 56389 East Simmons Way
CITY: Kearny STATE: AZ ZIP: 85237
PHONE: 520-363-5692
SIGNATURE: Ronald Deen

No of Claims: _____	x \$125 = _____
Payment Type: _____	Init: _____
Receipt No: _____	Phone Submission _____
Date Entered Into Computer <u>AUG 07 2008</u>	
Initials: <u>RB</u>	Verified: <u>RB</u>
FOR BLM USE ONLY	

Claimant or agent must sign to record with the County.

Line No.	AMC NUMBER	CLAIM/SITE NAME
11		
12		
13		
14		
15		

The names and current addresses of all owners should be identified on all instruments to be recorded or filed.

Name: _____ Address: _____
City: _____ State: _____ Zip: _____ ☐ Change of address

Name: _____ Address: _____
City: _____ State: _____ Zip: _____ ☐ Change of address

Name: _____ Address: _____
City: _____ State: _____ Zip: _____ ☐ Change of address

Name: _____ Address: _____
City: _____ State: _____ Zip: _____ ☐ Change of address

Name: _____ Address: _____
City: _____ State: _____ Zip: _____ ☐ Change of address

Name: _____ Address: _____
City: _____ State: _____ Zip: _____ ☐ Change of address

Name: _____ Address: _____
City: _____ State: _____ Zip: _____ ☐ Change of address

Name: _____ Address: _____
City: _____ State: _____ Zip: _____ ☐ Change of address

PRIVACY ACT STATEMENT – This information is being collected pursuant to 30 U.S.C. 28, 43 CFR 3833.2, and ARS 27-208 in compliance with the laws of the USDI, Bureau of Land Management, and the State of Arizona. The purpose of this collection is to facilitate processing of claims or applications. This form is covered by Privacy Act Notice #INTERIOR/LLM -32 and is subject to the routine uses stated in that notice. Privacy Act Notice #INTERIOR/LLM-32 is available at the BLM Arizona State Office. This form may be locally reproduced.

KORIAN DEEN
56389 East Simmons Way
Kearny, AZ 85237
07/28/08

MAINTENANCE FEE PAYMENT

BUREAU OF LAND MANAGEMENT
222 N CENTRAL AVENUE
PHOENIX, AZ 85004
602-417-9200
www.az.blm.gov

Mining Claim Maintenance Fee Payment of \$125 per claim/site is due on or before September 1, 2008, in lieu of assessment work for the upcoming assessment year beginning September 1 of the year noted above.

BLM DATE STAMP

PHOENIX, ARIZONA

2008 JUL 31 A 7:15

Line No.	AMC NUMBER	CLAIM/SITE NAME
1	376993	Black Eagle 2006 Lode
2	376994	Crescent 2006 Lode
3		
4		
5		
6		
7		
8		
9		
10		

List additional claims on the reverse side of this form.

☐ Check here if this is a change of address.

CLAIMANT NAME: THE VEIN MINE / Deen
ADDRESS: 56389 East Simmons Way
CITY: Kearny STATE: AZ ZIP: 85237
PHONE: 520-363-5692
SIGNATURE: Koridian Deen

(2)

No of Claims: _____	x \$125 = _____
Payment Type: _____	Init: _____
Receipt No: _____	Phone Submission _____
Date Entered Into Computer <u>AUG 07 2008</u>	
Initials: <u>PD</u>	Verified: <u>PD</u>

FOR BLM USE ONLY

Claimant or agent must sign to record with the County.

FORM APPROVED OMB NO. 1004-0114
Expires: December 31, 2006

AZ-3850-2
(Revised September 2004)

Line No.	AMC NUMBER	CLAIM/SITE NAME
11		
12		
13		
14		
15		

The names and current addresses of all owners should be identified on all instruments to be recorded or filed.

Name: _____ Address: _____
City: _____ State: _____ Zip: _____ ☐ Change of address

Name: _____ Address: _____
City: _____ State: _____ Zip: _____ ☐ Change of address

Name: _____ Address: _____
City: _____ State: _____ Zip: _____ ☐ Change of address

Name: _____ Address: _____
City: _____ State: _____ Zip: _____ ☐ Change of address

Name: _____ Address: _____
City: _____ State: _____ Zip: _____ ☐ Change of address

Name: _____ Address: _____
City: _____ State: _____ Zip: _____ ☐ Change of address

Name: _____ Address: _____
City: _____ State: _____ Zip: _____ ☐ Change of address

Name: _____ Address: _____
City: _____ State: _____ Zip: _____ ☐ Change of address

PRIVACY ACT STATEMENT – This information is being collected pursuant to 30 U.S.C. 28, 43 CFR 3833.2, and ARS 27-208 in compliance with the laws of the USDI, Bureau of Land Management, and the State of Arizona. The purpose of this collection is to facilitate processing of claims or applications. This form is covered by Privacy Act Notice #INTERIOR/LLM-32 and is subject to the routine uses stated in that notice. Privacy Act Notice #INTERIOR/LLM-32 is available at the BLM Arizona State Office. This form may be locally reproduced.

Ronald Deen
56389 East Simmons Way
Kearny, AZ 85237
07/28/08

MAINTENANCE FEE PAYMENT

BUREAU OF LAND MANAGEMENT
222 N CENTRAL AVENUE
PHOENIX, AZ 85004
602-417-9200
www.az.blm.gov

Mining Claim Maintenance Fee Payment of \$125 per claim/site is due on or before September 1, 2008, in lieu of assessment work for the upcoming assessment year beginning September 1 of the year noted above.

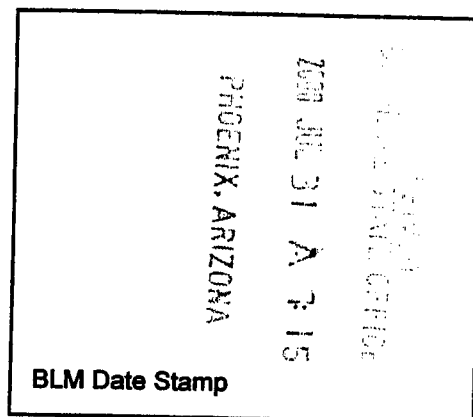

AMC NUMBER	CLAIM/SITE NAME	COUNTY RECORDER	SEC	TWP	RNG
361425	RIPSEY HILL No. 1 1994	DATA 04/06/04	12	5S	13E
372554	RIPSEY HILL No. 2 1997	06/26/06	12	5S	13E
372555	RIPSEY HILL No. 7 1997	06/26/06	12	5S	13E
376995	RIPSEY HILL No. 3 1997	01/12/07	12	5	13E
376996	RIPSEY HILL No. 4 1997	01/12/07	12	5	13E
ENTERED INTO COMPUTER					
AUG 07 2008 RB					

List additional claims on the reverse side of this form.

☐ Check here if this is a change of address.

CLAIMANT NAME: THE VEJO RELEGADO MINE / Deen
ADDRESS: 56389 East Simmons Way
CITY: Kearny STATE: AZ ZIP: 85237
PHONE: 520-363-5692
SIGNATURE: Ronald Deen

Claimant or agent must sign to record with the County.

5)

No of Claims: _____	x \$125 = _____
Check No: _____	Init: _____
Receipt No: _____	

FOR BLM USE ONLY

[illegible]

Name: _____ Address: _____

Name: _____ Address: _____

Name: _____ Address: _____

Name: _____ Address: _____

Name: _____ Address: _____

PRIVACY ACT STATEMENT – This information is being collected pursuant to 30 U.S.C. 28, 43 CFR 3833.2, and ARS 27-208 in compliance with the laws of the USDI, Bureau of Land Management, and the State of Arizona. The purpose of this collection is to facilitate processing of claims or applications. This form is covered by Privacy Act Notice #INTERIOR/LLM -32 and is subject to the routine uses stated in that notice. Privacy Act Notice #INTERIOR/LLM-32 is available at the BLM Arizona State Office. This form may be locally reproduced.

AZ-3850-2
(July 2004)

United States Department of the Interior
Bureau of Land Management
 BUSINESS & SUPPORT SVCS DIV
 ONE N CENTRAL AVE SUITE 800
 PHOENIX, AZ 85004 -4427
 Phone: (602) 417-9200

Receipt

No:

1751454

Transaction #: 1808722		ENTERED INTO COMPUTER
Date of Transaction: 07/31/2008		
CUSTOMER:	RONALD R DEEN 56389 E SIMMONS WAY KEARNY, AZ 85287	AUG 07 2008 <i>PS</i> & <i>VERIFIED</i>

LINE #	QTY	DESCRIPTION	REMARKS	UNIT PRICE	TOTAL
1	1.00	LOCATABLE MINERALS / MINING CLAIMS-NOT NEW-UNADJUD, ONE AUTH NO. ONLY / MINING CLAIM MONEY RECEIVED (455) CASES: AMC348183/\$2375.00	MAINT 2009	- n/a -	2375.00
TOTAL:					\$2,375.00

PAYMENT INFORMATION			
1	AMOUNT:	\$2,375.00	POSTMARKED: 7/29/08 0:00
	TYPE:	CHECK	RECEIVED: 07/31/2008
	CHECK NO:	1297	
	NAME:	SILVER KING MINING COMPANY OF ARIZONA LLC 56389 E SIMMONS WAY KEARNY AZ 85287	

REMARKS

This receipt was generated by the automated BLM Collections and Billing System and is a paper representation of a portion of the official electronic record contained therein.

Lead
 348183 - [348183]
 348186 - 188 "
 348984 - 985 [348984]
 358030 - 031 [358030]
 361426 - 428 [361425]
 372553 - 555 [372553]
 361425 361425
 376993 - 996 [376993]

AMC 361425
 AMC 372553
 AMC 376993
 AMC 348183
 AMC 348984
 AMC 358030
 AMC 372553
 AMC 361425
 AMC 376993

MAINTENANCE FEE PAYMENT

Claimant Name: Deen
 Address: 56389 East Simmons Way
 City: Kearny State: AZ Zip: 85237
 Telephone: 520-363-5692
 E-mail address: _____
 Signature: [Signature] For Deen

☐ Check here if this is a change of address.

RECEIVED
 BLM, AZ STATE OFFICE
 2007 AUG 29 P 2:29
 PHOENIX, ARIZONA
 BLM Date Stamp

LINE NO.	AMC NUMBER	CLAIM/SITE NAME	COUNTY RECORDER DATA (If available)	TWP	RNG	SEC
1	361425	RIPSEY HILL No. 1, 1994	04/06/04	5S	13E/48	12/7
2	372554	RIPSEY HILL No. 2, 1997	06/26/06	5S	13	12
3	376995	RIPSEY HILL No. 3, 1997	01/12/07	5S	13	12
4	376996	RIPSEY HILL No. 4, 1997	01/12/07	5S	13	12
5	372555	RIPSEY HILL No. 7, 1997	06/26/06	5S	13	12, 7, 18
6						
7						
8						
9						
10						

List additional claims on Form MCF114.

Bureau of Land Management
 Arizona State Office
www.az.blm.gov

No. of Claims: 5 x \$125 = 625.00
 Check No: 1156 Init. SC
 Receipt No.: 1556788
 For BLM Use Only

Form: MCF112
 Revised July 2005

This form is available from the Arizona Department of Mines and Mineral Resources and may be reproduced.

52 8/21/07

5/SC

MAINTENANCE FEE PAYMENT

Claimant Name: Deen
 Address: 56389 East Simmons Way
 City: Kearny State: AZ Zip: 85237
 Telephone: 520-363-5692
 E-mail address: _____
 Signature: Ronald Deen

☐ Check here if this is a change of address.

RECEIVED
 B.L.M. AZ STATE OFFICE
 2007 AUG 29 P 2:29
 PHOENIX, ARIZONA
 BLM
 Date
 Stamp

LINE NO.	AMC NUMBER	CLAIM/SITE NAME	COUNTY RECORDER DATA (If available)	TWP	RNG	SEC
1			10/06/97			
2	348186	SILVER KING 1997 #1	10/06/97	1S	12E	24
3	348187	SILVER KING 1997 #2	10/06/97	1S	12E	24
4	348188	SILVER KING 1997 #3	10/06/97	1S	12E	24
5	348984	SILVER KING SOUTH	12/22/97	1S	12E	24
6	348985	SILVER KING SW	12/22/97	1S	12E	24
7	358030	SILVER KING 1997	06/18/03	1S	12E	24
8	358031	SILVER KING 1997 #2	06/18/03	1S	12E	24
9	361426	SILVER KING 1997 #8	04/06/04	1S	12E	24
10	361427	SILVER KING 1997 #9	04/06/04	1S	12E	24

List additional claims on Form MCF114.

Bureau of Land Management
 Arizona State Office
www.az.blm.gov

No. of Claims: 9 x \$125 = 1,125.00
 Check No: 1156 Init. SC
 Receipt No.: 1556788
 For BLM Use Only

Form: MCF112
 Revised July 2005

This form is available from the Arizona Department of Mines and Mineral Resources and may be reproduced.

7/50

MAINTENANCE FEE PAYMENT

Claimant Name: Deen
 Address: 56389 East Simmons Way
 City: Kearny State: AZ Zip: 85237
 Telephone: 520-363-5692
 E-mail address: _____
 Signature: [Signature] For Deen

☐ Check here if this is a change of address.

BLM
Date
Stamp

RECEIVED
BLM
AZ STATE OFFICE
2007 AUG 29 P 2:29
PHOENIX, ARIZONA

LINE NO.	AMC NUMBER	CLAIM/SITE NAME	COUNTY RECORDER DATA (If available)	TWP	RNG	SEC
1	372553	Juan (1982)	06/26/06	3S	13	7
2	361428	Galena 1992	04/06/04	3S	13	7
3						
4						
5						
6						
7						
8						
9						
10						

List additional claims on Form MCF114.

Bureau of Land Management
 Arizona State Office
www.az.blm.gov

No. of Claims: 2 x \$125 = 250.00
 Check No: 1156 Init. SC
 Receipt No.: 1556788
 For BLM Use Only

Form: MCF112
 Revised July 2005

This form is available from the Arizona Department of Mines and Mineral Resources and may be reproduced.

2/SC

MAINTENANCE FEE PAYMENT

Claimant Name: Deen
 Address: 56389 East Simmons Way
 City: Kearny State: AZ Zip: 85237
 Telephone: 520-363-5692

E-mail address:

Signature: [Signature]

☐ Check here if this is a change of address.

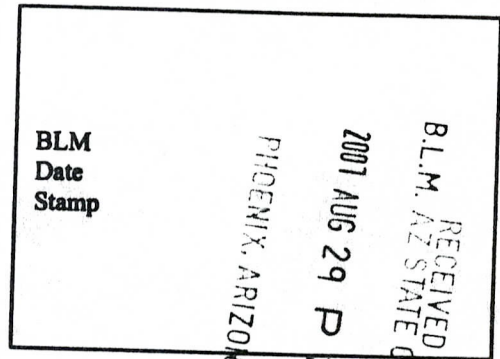

LINE NO.	AMC NUMBER	CLAIM/SITE NAME	COUNTY RECORDER DATA (If available)	TWP	RNG	SEC
1	376993	Black Eagle 2006 Lode	10/04/06 1433 01/12/07 1551	1S 14T	12E 15E	14E 12E
2	376994	Crescent 2006 Lode	10/04/06 1433 01/12/07 1551	1S 14T	12E 15E	14E 12E
3						
4						
5						
6						
7						
8						
9						
10						

List additional claims on Form MCF114.

Bureau of Land Management
 Arizona State Office
www.az.blm.gov

No. of Claims: 2 x \$125 = 250.00
 Check No: 1156 Init. SC
 Receipt No.: 1556788
 For BLM Use Only

Form: MCF112
 Revised July 2005

This form is available from the Arizona Department of Mines and Mineral Resources and may be reproduced.

2/SC

United States Department of the Interior

Bureau of Land Management
BUSINESS & SUPPORT SVCS DIV
ONE N CENTRAL AVE SUITE 800
PHOENIX, AZ 85004 -4427
Phone: (602) 417-9200

Receipt

No:

1556788

Transaction #: 1608409

Date of Transaction: 08/29/2007

CUSTOMER:	RONALD DEEN 56389 E SIMMONS WAY KEARNY, AZ 85237
-----------	--

LINE #	QTY	DESCRIPTION	REMARKS	UNIT PRICE	TOTAL
1	1.00	LOCATABLE MINERALS / MINING CLAIMS-NOT NEW-UNADJUD, ONE AUTH NO. ONLY / MINING CLAIM MONEY RECEIVED (455) CASES: AMC376993/\$2250.00	MAINT 2008 (18)	- n/a -	2250.00
TOTAL:					\$2,250.00

PAYMENT INFORMATION			
1	AMOUNT:	\$2,250.00	POSTMARKED: N/A
	TYPE:	CHECK	RECEIVED: 08/29/2007
	CHECK NO:	1156	
	NAME:	DEEN, RONALD 56389 E SIMMONS WAY KEARNY AZ 85237	

REMARKS

This receipt was generated by the automated BLM Collections and Billing System and is a paper representation of a portion of the official electronic record contained therein.

AMC 361425
 AMC 372553
 AMC 376993
 AMC 348183
 AMC 348984
 AMC 358030
 AMC 372553
 AMC 361425
 AMC 376993

MAINTENANCE FEE PAYMENT

Claimant Name: Deen
 Address: 56389 East Simmons Way
 City: Kearny State: AZ Zip: 85237
 Telephone: 520-363-5692
 E-mail address: _____
 Signature: [Signature] for Deen

☐ Check here if this is a change of address.

RECEIVED
 BLM, AZ STATE OFFICE
 2007 AUG 29 P 2:29
 PHOENIX, ARIZONA
 BLM
 Date
 Stamp

LINE NO.	AMC NUMBER	CLAIM/SITE NAME	COUNTY RECORDER DATA (If available)	TWP	RNG	SEC
1	361425	RIPSEY HILL No. 1, 1994	04/06/04	5S	12E/48	12/7
2	372554	RIPSEY HILL No. 2, 1997	06/26/06	5S	13	12
3	376995	RIPSEY HILL No. 3, 1997	01/12/07	5S	13	12
4	376996	RIPSEY HILL No. 4, 1997	01/12/07	5S	13	12
5	372555	RIPSEY HILL No. 7, 1997	06/26/06	5S	13	12, 7, 18
6						
7						
8						
9						
10						

List additional claims on Form MCF114.

Bureau of Land Management
 Arizona State Office
www.az.blm.gov

No. of Claims: 5 x \$125 = 625.00
 Check No: 1156 Init. SC
 Receipt No.: 1556788
 For BLM Use Only

Form: MCF112
 Revised July 2005

This form is available from the Arizona Department of Mines and Mineral Resources and may be reproduced.

AS 8/21/07

5/SC

MAINTENANCE FEE PAYMENT

Claimant Name: Deen
 Address: 56389 East Simmons Wky
 City: Kearny State: AZ Zip: 85237
 Telephone: 520-363-5692
 E-mail address: _____
 Signature: Ronald Deen

☐ Check here if this is a change of address.

RECEIVED
 BLM, AZ STATE OFFICE
 2007 AUG 29 P 2:29
 PHOENIX, ARIZONA
 BLM
 Date
 Stamp

LINE NO.	AMC NUMBER	CLAIM/SITE NAME	COUNTY RECORDER DATA (If available)	TWP	RNG	SEC
1			10/06/97			
2	348186	SILVER KING 1997 #1	10/06/97	1S	12E	24
3	348187	SILVER KING 1997 #2	10/06/97	1S	12E	24
4	348188	SILVER KING 1997 #3	10/06/97	1S	12E	24
5	348984	SILVER KING SOUTH	12/22/97	1S	12E	24
6	348985	SILVER KING SW	12/22/97	1S	12E	24
7	358030	SILVER KING 1997	06/18/03	1S	12E	24
8	358031	SILVER KING 1997 #2	06/18/03	1S	12E	24
9	361426	SILVER KING 1997 #8	04/06/04	1S	12E	24
10	361427	SILVER KING 1997 #9	04/06/04	1S	12E	24

List additional claims on Form MCF114.

Bureau of Land Management
 Arizona State Office
www.az.blm.gov

No. of Claims: 9 x \$125 = 1,125.00
 Check No: 1156 Init. SC
 Receipt No.: 1556788
 For BLM Use Only

Form: MCF112
 Revised July 2005

This form is available from the Arizona Department of Mines and Mineral Resources and may be reproduced.

7/50

MAINTENANCE FEE PAYMENT

Claimant Name: Deen
 Address: 56389 East Simmons Way
 City: Kearny State: AZ Zip: 85237
 Telephone: 520-363-5692
 E-mail address: _____
 Signature: [Signature] For Deen

☐ Check here if this is a change of address.

RECEIVED
 BLM AT STATE OFFICE
 2001 AUG 29 P 2: 29
 PHOENIX, ARIZONA
 BLM
 Date
 Stamp

LINE NO.	AMC NUMBER	CLAIM/SITE NAME	COUNTY RECORDER DATA (If available)	TWP	RNG	SEC
1	372553	Juan (1982)	06/26/06	35	13	7
2	361428	Galena 1992	04/06/04	38	13	7
3						
4						
5						
6						
7						
8						
9						
10						

List additional claims on Form MCF114.

Bureau of Land Management
 Arizona State Office
www.az.blm.gov

No. of Claims: 2 x \$125 = 250.00
 Check No: 1156 Init. SC
 Receipt No.: 1556788
 For BLM Use Only

Form: MCF112
 Revised July 2005

This form is available from the Arizona Department of Mines and Mineral Resources and may be reproduced.

2/SC

MAINTENANCE FEE PAYMENT

Claimant Name: Deen
 Address: 56389 East Simmons Way
 City: Kearny State: AZ Zip: 85237
 Telephone: 520-363-5692
 E-mail address: _____
 Signature: [Signature]

☐ Check here if this is a change of address.

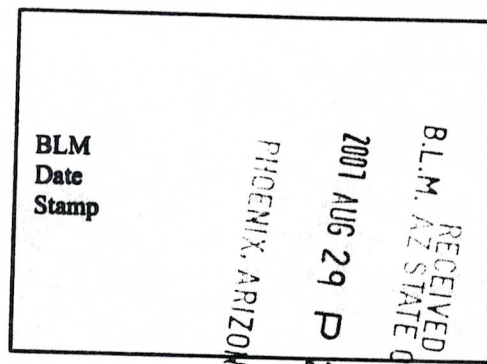

LINE NO.	AMC NUMBER	CLAIM/SITE NAME	COUNTY RECORDER DATA (If available)	TWP	RNG	SEC
1	376993	Black Eagle 2006 Lode	10/04/06 1433 01/12/07 1551	1S 14T	12E 15E	14E 12E
2	376994	Crescent 2006 Lode	10/04/06 1433 01/12/07 1551	1S 14T	12E 15E	14E 12E
3						
4						
5						
6						
7						
8						
9						
10						

List additional claims on Form MCF114.

Bureau of Land Management
 Arizona State Office
www.az.blm.gov

No. of Claims: 2 x \$125 = 250.00
 Check No: 1156 Init. SC
 Receipt No.: 1556788
 For BLM Use Only

Form: MCF112
 Revised July 2005

This form is available from the Arizona Department of Mines and Mineral Resources and may be reproduced.

2/SC

United States Department of the Interior

Bureau of Land Management
BUSINESS & SUPPORT SVCS DIV
ONE N CENTRAL AVE SUITE 800
PHOENIX, AZ 85004 -4427
Phone: (602) 417-9200

Receipt

No:

1556788

Transaction #: 1608409**Date of Transaction:** 08/29/2007

CUSTOMER: RONALD DEEN
56389 E SIMMONS WAY
KEARNY, AZ 85237

LINE #	QTY	DESCRIPTION	REMARKS	UNIT PRICE	TOTAL
1	1.00	LOCATABLE MINERALS / MINING CLAIMS-NOT NEW-UNADJUD, ONE AUTH NO. ONLY / MINING CLAIM MONEY RECEIVED (455) CASES: AMC376993/\$2250.00	MAINT 2008 (18)	- n/a -	2250.00
TOTAL:					\$2,250.00

PAYMENT INFORMATION			
1	AMOUNT:	\$2,250.00	POSTMARKED: N/A
	TYPE:	CHECK	RECEIVED: 08/29/2007
	CHECK NO:	1156	
	NAME:	DEEN, RONALD 56389 E SIMMONS WAY KEARNY AZ 85237	

REMARKS

This receipt was generated by the automated BLM Collections and Billing System and is a paper representation of a portion of the official electronic record contained therein.

AMC 348183
348984
358030

361425
372553

MAINTENANCE FEE PAYMENT

BUREAU OF LAND MANAGEMENT
222 N CENTRAL AVENUE
PHOENIX, AZ 85004
602-417-9200
www.az.blm.gov

Mining Claim Maintenance Fee Payment of \$125 per claim/site is due on or before September 1, 2006, in lieu of assessment work for the upcoming assessment year beginning September 1 of the year noted above.

RECEIVED BLM, AZ STATE OFFICE 2006 AUG 30 P 12:00 PHOENIX, ARIZONA BLM Date Stamp

AMC NUMBER	CLAIM/SITE NAME	COUNTY RECORDER DATA	SEC	TWP	RNG
348183	EL MEDICO 2052				
348186	SILVER KING 1997 #1				
348187	SILVER KING 1997 #2				
348188	SILVER KING 1997 #3				
348984	SILVER KING SOUTH				
348985	SILVER KING SW				
358030	SILVER KING 1997				
358031	SILVER KING 1997 #4				
361426	SILVER KING 1997 #8				
361427	SILVER KING 1997 #9				

at additional claims on the reverse side of this form.

Check here if this is a change of address.

AIMANT NAME: THE SILVER KING MINE/Deen
ADDRESS: 56389 E. Simmons Way
CITY: Heary STATE: AZ ZIP: 85237
PHONE: 520-363-5692
SIGNATURE: [Signature]
Claimant or agent must sign to record with the County.

No of Claims: <u>10</u>	x \$125 = <u>1,250.00</u>
Check No: <u>CC</u>	Init: <u>SC</u>
Receipt No: <u>1348024</u>	
FOR BLM USE ONLY	

MAINTENANCE FEE PAYMENT

BUREAU OF LAND MANAGEMENT
222 N CENTRAL AVENUE
PHOENIX, AZ 85004
602-417-9200
www.az.blm.gov

Mining Claim Maintenance Fee Payment of \$125 per claim/site is due on or before September 1, 20____, in lieu of assessment work for the upcoming assessment year beginning September 1 of the year noted above.

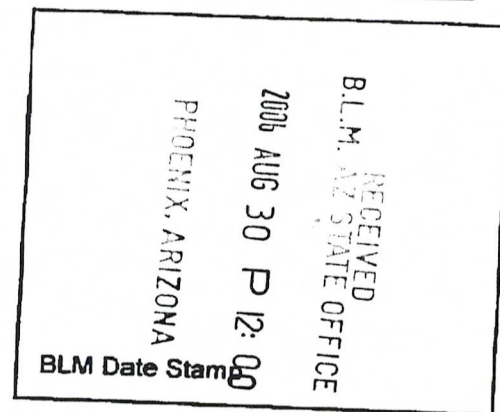

AMC NUMBER	CLAIM/SITE NAME	COUNTY RECORDER DATA	SEC	TWP	RNG
372553	Juan (1982)				
361428	Galena No. 1 1992				

st additional claims on the reverse side of this form.

Check here if this is a change of address.

CLAIMANT NAME: THE H. H. H. MINE / Ronald Deen
ADDRESS: 56389 E. Simmons Way
CITY: Kearny STATE: AZ ZIP: 85237
PHONE: 520-363-5692
SIGNATURE: Ronald Deen

Claimant or agent must sign to record with the County.

No of Claims: <u>2</u>	x \$125 = <u>250.00</u>
Check No: <u>CC</u>	Init: <u>SC</u>
Receipt No: <u>1348024</u>	
FOR BLM USE ONLY	

MAINTENANCE FEE PAYMENT

BUREAU OF LAND MANAGEMENT
222 N CENTRAL AVENUE
PHOENIX, AZ 85004
602-417-9200
www.az.blm.gov

Mining Claim Maintenance Fee Payment of \$125 per claim/site is due on or before September 1, 20____, in lieu of assessment work for the upcoming assessment year beginning September 1 of the year noted above.

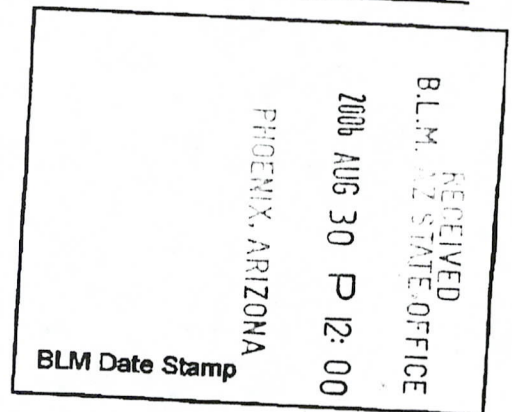

AMC NUMBER	CLAIM/SITE NAME	COUNTY RECORDER DATA	SEC	TWP	RNG
361425	RIPSEY HILL No. 1, 1994				
372554	RIPSEY HILL No. 2, 1997				
372555	RIPSEY HILL No. 7, 1997				

additional claims on the reverse side of this form.
Check here if this is a change of address.

CLAIMANT NAME: THE RIPSEY HILL MINE/Deen
ADDRESS: 563 89 E. Simmons Way
Kearny STATE: AZ ZIP: 85237
PHONE: 520-363-5692
SIGNATURE: Donald Deen
Claimant or agent must sign to record with the County.

No of Claims: <u>3</u>	x \$125 = <u>375.00</u>
Check No: <u>CC</u>	Init.: <u>SC</u>
Receipt No: <u>1348024</u>	
FOR BLM USE ONLY	
<u>M. Hyde</u>	

FORM APPROVED OMB NO. 1004-0114
Expires: December 31, 2006

AZ-3850-2
(July 2004)

1,875⁰⁰

United States Department of the Interior
Bureau of Land Management
BUSINESS & SUPPORT SVCS DIV
ONE N CENTRAL AVE
PHOENIX, AZ 85004 -2203
Phone: (602) 417-9200

Receipt

No:

1348024

Transaction #: 1393301	
Date of Transaction: 08/30/2006	
CUSTOMER:	SILVER KING MINE 56389 E SIMMONS WAY KEARNY, AZ 85237

LINE #	QTY	DESCRIPTION	REMARKS	UNIT PRICE	TOTAL
1	1.00	LOCATABLE MINERALS / MINING CLAIMS-NOT NEW-UNADJUD, ONE AUTH NO. ONLY / MINING CLAIM MONEY RECEIVED (455) CASES: AMC348183/\$1875.00	MAINT 2007 (15)	- n/a -	1875.00
TOTAL:					\$1,875.00

PAYMENT INFORMATION				
NOTE: Items will appear on credit card statement as "Bureau of Land Management".				
1	AMOUNT:	\$1,875.00	POSTMARKED:	N/A
	TYPE:	CREDIT CARD	RECEIVED:	08/30/2006
	NAME:	SILVER KING MINE 56389 E SIMMONS WAY KEARNY AZ 85237		
	CARD NO:	XXXXXXXXXXXX7244	AUTH CODE:	030718
	NAME ON CARD:	SILVER KING MINE/ DEEN		
	EXPIRES:	11/30/2007		
	SIGNATURE:			

REMARKS

This receipt was generated by the automated BLM Collections and Billing System and is a paper representation of a portion of the official electronic record contained therein.

NOTICE!!

These documents have been scanned!

Do not place un-scanned documents beneath this notice!

Do not remove this notice from this file!

GPO Jacket No. 560-102
Print Order 61540
Rise Business Services, LLC
Job=AZ15 5/30/2019



Box Number= AZ15103



Claim Begin-End: AMC372553-AMC372555

5 Miscellaneous



AZ15103-6

AMC372018-AMC373097

Ronald Deen

01/06/09

56389 E. Simmons Way
Kearny, Az 85237

In Reply Refer To:
3800 (Az-933)AB
AMC372553

RECEIVED
BLM AZ STATE OFFICE
2009 JAN -8 P 2:09
PHOENIX, ARIZONA

United States Department of the Interior
BUREAU OF LAND MANAGEMENT
Arizona State Office
One North Central Avenue, Suite 800
Phoenix, Az 85004-4427

Mr. Alvin L. Burch:

Mr Burch enclosed is the following claims
AMC372554, AMC372555 + AMC372553

I belived that the map was ~~proper~~
adequate for a legal description, I was
wrong? I would like to have the above
claims be not declared null and void!

If I need to come down to your office let
me know.

Sincerely
Ronald Deen

Date:

ROUTING AND TRANSMITTAL SLIP

TO: (Name, office symbol, room number, building, Agency/Post)

Initials

Date

1. Dominic R. Sarracino

2. Amy Bunda

3. Al Burch

4. Pauline Brown (for mailing)

Action	File	Note and Return
Approval	For Clearance	Per Conversation
As Requested	For Correction	Prepare Reply
Circulate	For Your Information	See Me
Comment	Investigate	Signature
Coordination	Justify	Surname

REMARKS:

DO NOT use this form as a RECORD of approvals, concurrences, disposal, clearances, and similar actions

From: (Name, org. symbol, Agency/Post)
Dominic R. Sarracino

Phone No.
ext 346

NOTICE!!

These documents have been scanned!

Do not place un-scanned documents beneath this notice!

Do not remove this notice from this file!

GPO Jacket No. 560-102
Print Order 61540
Rise Business Services, LLC
Job=AZ15 5/30/2019



Box Number= AZ15103



Claim Begin-End: AMC372553-AMC372555

6 Location Notices-Amendments and Supporting Documents

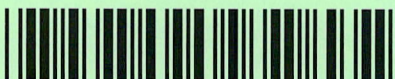

AZ15103-6

AMC372018-AMC373097

MINING CLAIM STATUS REPORT

STATUS:

MTP CHECKED BY _____

GEO CHECKED BY _____

LEAD SERIAL NO. AMC 372553 THROUGH AMC 372555

3 # 4 LODE	LOCATION FEE @ \$30 =	\$ <u>90</u>
# _____ PLACER	PROCESSING FEE @ \$15 =	\$ <u>45</u>
# _____ ASSOCIATION PL	MAINTENANCE FEE @ \$125 =	\$ <u>375</u>
# _____ MILL SITE	OVERAGE	\$ _____
# _____ TUNNEL SITE	SHORTAGE	\$ _____
	OTHER FEES	\$ _____
	TOTAL	\$ <u>510</u> <i>ok</i>

OVER-THE-COUNTER ☒ MAIL ☐ TIMELY FILED: YES ☒ NO ☐

LEGAL DESCRIPTION: T 5S R 13E SEC 12
T 3S R 13E SEC 7
T 5S R 14E SEC 7, 18
T _____ R _____ SEC _____

BLM ☒ FOREST SERVICE ☐ SUBJ TO PL 359: YES ☐ NO ☒

WILDERNESS AREA: NO ☒ YES ☐

SPLIT ESTATE: SX ☐ PX ☐ SRHA ☐ OTHER ☐ N/A ☐
PROPER NOTICE FILED IF LOCATED ON SRHA LANDS-YES ☐ NO ☐ N/A ☐

RECONVEYED MINERALS ON BLM LANDS REQUIRE OPENING ORDERS
FROM 1944 TO 1993. OPEN TO ENTRY ON: _____ N/A ☐

STATUS; VOID ☐ PARTIALLY VOID ☐ PRIVATE MINERALS ☐
WITHDRAWN LANDS ☐ OTHER ☐

CLAIMANT ACKNOWLEDGES THAT PORTIONS OF THE CLAIM(S) MAY BE
VOID OR VOIDABLE. Claimant Signature: _____

COMMENTS: *Mining claim location notices do not specify lode or placer (AMC 372553-4) maps not adequate for any.*
WTR drafted - key all info

FINAL ADJUDICATION

Monroe Deen / Joe Deen
56389 E Simmons Way
Kearny, AZ 85237



OFFICIAL RECORDS OF
PINAL COUNTY RECORDER
LAURA DEAN-LYTTLE

DATE/TIME: 06/26/06 1513
FEE: \$13.00
PAGES: 2
FEE NUMBER: 2006-090452

AMC 372553

NOTICE OF LOCATION (Lode)

NOTICE IS HEREBY GIVEN That the

RIPSEY HILL No. 7 1997

Mining

Claim was located by Tam Deen, Ronald Deen, Joe Deen, Ron Deen & Gary Deen
on this 16th day of June, 2006, for mining purposes. Said claim

is 1800 feet in length along the vein or deposit of mineral-bearing rock in place and 300 feet in width on each side of the center of said vein or deposit, from end to end of said claim. The general course of this claim is Northwest-Southwest

and is situated in the RIPSEY

Mining District

PINAL County, Arizona, about 1,500 ft from Ripsey Hill, Towns 5 South, Range 13 East Sec 12, 7, & 18

see Map attached

(Write on above lines the distance and direction the claim is from some permanent and natural object, such as a mountain, peak, stream, etc.)

This claim runs from the discovery monument, or stake on which the notice is posted, Northwesterly direction to the Northwest center end monument, or stake, and 1,200 feet in a Southeasterly direction from the aforesaid monument, or stake, to the Southeast center end monument

or stake, and is also marked by two corner monuments, or stakes, at each end of said claim, one on each side of and 300 feet from the center end monuments, or stakes, making the claim in the form of a parallelogram.

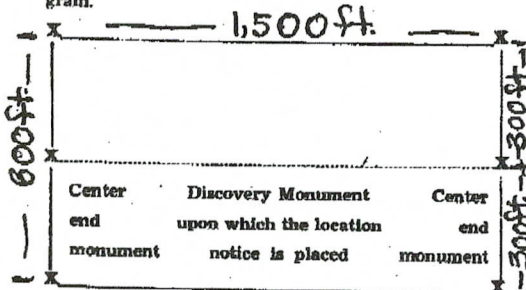

Tam Deen
Ronald Deen
Joe Deen
Ron Deen
Gary Deen

HOENIX, AZ

JUN 16 P 2:52

RECEIVED
AZ STATE OFFICE

Locator.

STATE OF ARIZONA, County of

ss.: Fee No.

I hereby certify that the within instrument was filed and recorded at request of

in Docket Page and indexed in Mines.

Witness my hand and official seal the day and year aforesaid.

County Recorder

By

Deputy Recorder.

Tam Deen
18170 Shipman Rd.
Kearny, AZ 85237
Ron Deen
18170 N. Shipman Rd.
Kearny, AZ 85237
Gary Deen
14901 N. Aguirre Rd.
Marana, AZ 85653

For BLN 602-447-9400

RE 7/12/06
ENTERED IN COMPUTER

01/13/2004 16:18 520-363-7759
Ronald Deen / Joe Deen
56389 E Simmons Way
Kearny, Az 85237

ROY JACKIE MANN

PAGE 01



OFFICIAL RECORDS OF
PINAL COUNTY RECORDER
LAURA DEAN-LYTL

DATE/TIME: 06/26/06 1513
FEE: \$13.00
PAGES: 2
FEE NUMBER: 2006-090453

NOTICE OF LOCATION

NOTICE IS HEREBY GIVEN That the RIPSEY HILL No. 2 1997 Mining
Claim was located by Tom Deen, Ronald Deen, Joe Deen, Ron Deen + Gary Deen
on this 16th day of June 2006, for mining purposes. Said claim
is 1500 feet in length along the vein or deposit of mineral-bearing rock in place and 300 feet in width on
each side of the center of said vein or deposit, from end to end of said claim. The general course of this
claim is Northwest-Southeast
and is situated in the RIPSEY Mining District.
PINAL County, Arizona, about 1,000± ft from Ripsey
Hill, Township 5 South, Range 13 East Sec 12

See Map attached

(Write on above lines the distance and direction the claim is from some permanent and natural object, such as a mountain, peak, stream, etc.)

This claim runs from the discovery monument, or stake on which the notice is posted, 800±
feet in a Northwesterly direction to the North West center
end monument, or stake, and 900± feet in a Southeasterly direction from
the aforesaid monument, or stake, to the Southeast center end monument
or stake, and is also marked by two corner monuments, or stakes, at each end of said claim, one on each
side of and 300 feet from the center end monuments, or stakes, making the claim in the form of a parallelo-
gram.

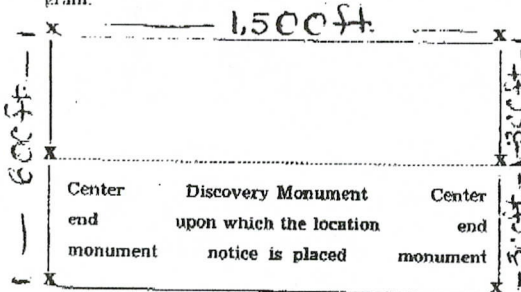

STATE OF ARIZONA, County of

ss.: Fee No.

I hereby certify that the within instrument was filed and recorded at request of
in Docket Page and indexed in Mines.

Witness my hand and official seal the day and year aforesaid.

County Recorder

By

Deputy Recorder.

Tom Deen
18170 Shipman Rd.
Kearny, Az 85237

Ron Deen
18185 N. Shipman Rd.
Kearny Az 85237

Gary Deen
14901 N. Aquire Rd.
Marana, Az 85653

Fax BLM 602-467-9490

Knold Deen / Joe Deen
6389 E. Simmons Way
Kearny, AZ 85237



OFFICIAL RECORDS OF
PINAL COUNTY RECORDER
LAURA DEAN-LYTTLE

DATE/TIME: 06/26/06 1513
FEE: \$13.00
PAGES: 2
FEE NUMBER: 2006-090456

NOTICE OF LOCATION

NOTICE IS HEREBY GIVEN That the Tudn (1982) Mining
Claim was located by Tom Deen, Ronald Deen + Ron Deen, Joe Deen, Gary Deen
on this 16th day of June 2006, for mining purposes. Said claim
is 1500 feet in length along the vein or deposit of mineral-bearing rock in place and 300 feet in width on
each side of the center of said vein or deposit, from end to end of said claim. The general course of this
claim is Northwest to Southeast
and is situated in the Ray - Pioneer Mining District
PINAL County, Arizona, about 2 1/2 miles Northeast from
Coppe Butte
Township 3 South, Range 13 East, Sec 7
See map attached

(Write on above lines the distance and direction the claim is from some permanent and natural object, such as a mountain, peak, stream, etc.)

This claim runs from the discovery monument, or stake on which the notice is posted 10 ft - South
feet in a South direction to the South center
end monument, or stake, and 1490 feet in a North direction from
the aforesaid monument, or stake, to the North center end monument
or stake, and is also marked by two corner monuments, or stakes, at each end of said claim, one on each
side of and 300 feet from the center end monuments, or stakes, making the claim in the form of a parallelo-
gram.

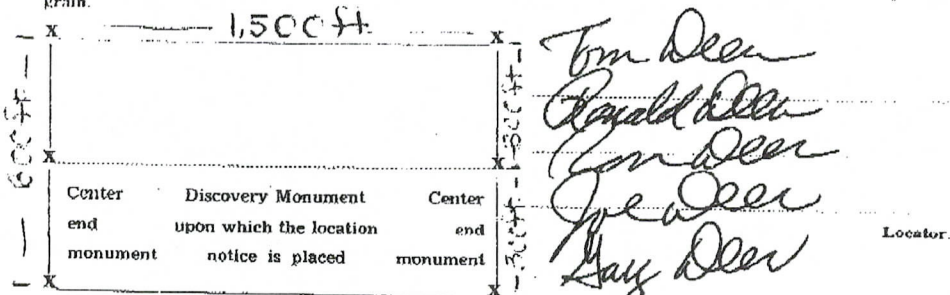

STATE OF ARIZONA, County of

ss.: Fee No.

I hereby certify that the within instrument was filed and recorded at request of PHENIX, AZ
in Docket 2006 JUN 16 P 51 Page 1 indexed in BLM AZ STATE OFFICE

Witness my hand and official seal the day and year aforesaid.

County Recorder

By

Deputy Recorder

Tom Deen
18170 Shipman Rd
Kearny, AZ 85237
Ron Deen
18185 N. Shipman Rd.
Kearny, AZ 85237
Gary Deen
14901 N. Aguire Rd.
Marana, AZ 85653

Fax BLM 602-417-0496

RECEIVED
JUN 26 2006
BLM AZ STATE OFFICE

2	NAME ON CARD:	RONALD DEEN		
	EXPIRES:	11/30/2007		
	SIGNATURE:			
	AMOUNT:	\$220.14	POSTMARKED:	N/A
	TYPE:	CHECK	RECEIVED:	06/19/2006
	CHECK NO:	2194		
	NAME:	GILA CONSTRUCTION DEEN, JOE 56389 E SIMMONS WAY KEARNY AZ 85287		

REMARKS
ATTENTION MR. DEEN, THERE WAS NO ADDRESS ON YOUR LOCATION NOTICES. PLEASE SEND THE ADDRESS OF ALL THE LOCATORS. ACCOUNTS TS Fax 602-417-9490

This receipt was generated by the automated BLM Collections and Billing System and is a paper representation of a portion of the official electronic record contained therein.

Amc 372553

RECEIVED
BLM AZ STATE OFFICE

2009 JAN -8 P 2:10

PHOENIX, ARIZONA

Corrected Copy of Location Notice
NOTICE OF LOCATION (Lode)

NOTICE IS HEREBY GIVEN That the Juan (1982)
Claim was located by Tom Deen, Ronald Deen + Ron Deen, Joe Deen, Gary Deen
on this 16th day of June 2006, for mining purposes. Said claim

is 1500 feet in length along the vein or deposit of mineral-bearing rock in place and 300 feet in width on
each side of the center of said vein or deposit, from end to end of said claim. The general course of this
claim is Northwest to Southeast

and is situated in the Ray-Pioneer
PINAL Mining District
County, Arizona, about 2 1/2 miles Northeast from

Coppe Butte
Township 3 South, Range 13 East, Sec 7
All in SW 1/4 of Sec 7
See maps attached

(Write on above lines the distance and direction the claim is from some permanent and natural object, such
as a mountain, peak, stream, etc.)

This claim runs from the discovery monument, or stake on which the notice is posted 10 ft - South
feet in a South direction to the South center
end monument, or stake, and 4490 feet in a North direction from
the aforesaid monument, or stake, to the North center end monument

or stake, and is also marked by two corner monuments, or stakes, at each end of said claim, one on each
side of and 300 feet from the center end monuments, or stakes, making the claim in the form of a parallelo
gram

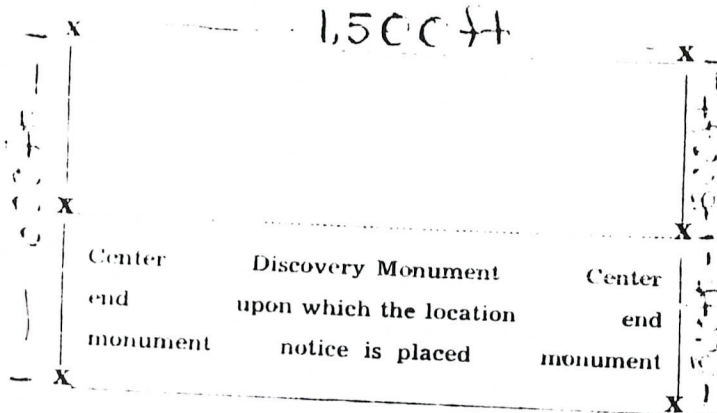

Tom Deen
Ronald Deen
Ron Deen
Joe Deen
Gary Deen

Locator

STATE OF ARIZONA, County of

ss.: Fee No.

I hereby certify that the within instrument was filed and recorded at request of
in Docket Page

Witness my hand and official seal the day and year aforesaid.

County Recorder

By

RECEIVED
L.M. AZ STATE OFFICE
2006 JUN 16 P 2:51
PHOENIX, AZ
Deputy Recorder

corrected copy. ab

AMC 372553

Date -

attention, Pinal County Recorder. please file this Surveyed Map. By 07. Smith Registered Sur

Note. on each claim is BLM. NUMBER'S - AND STATE NUMBERS

property of Herman W. Hoodenpyle or E.E. Hoodenpyle our intentions are held as claims
phone 602. 368 5607. mailing address po Box 1452 Kearny, AZ 85237

56389 East Simmons Way, Kearny AZ 85237

SECTION 7, TOWNSHIP 3 SOUTH, RANGE 13 EAST
SURFACE OWNED BY STATE OF ARIZONA

RECEIVED
L.M. AZ STATE OFFICE

2006 JUN 16 P 2:51

PHOENIX, AZ

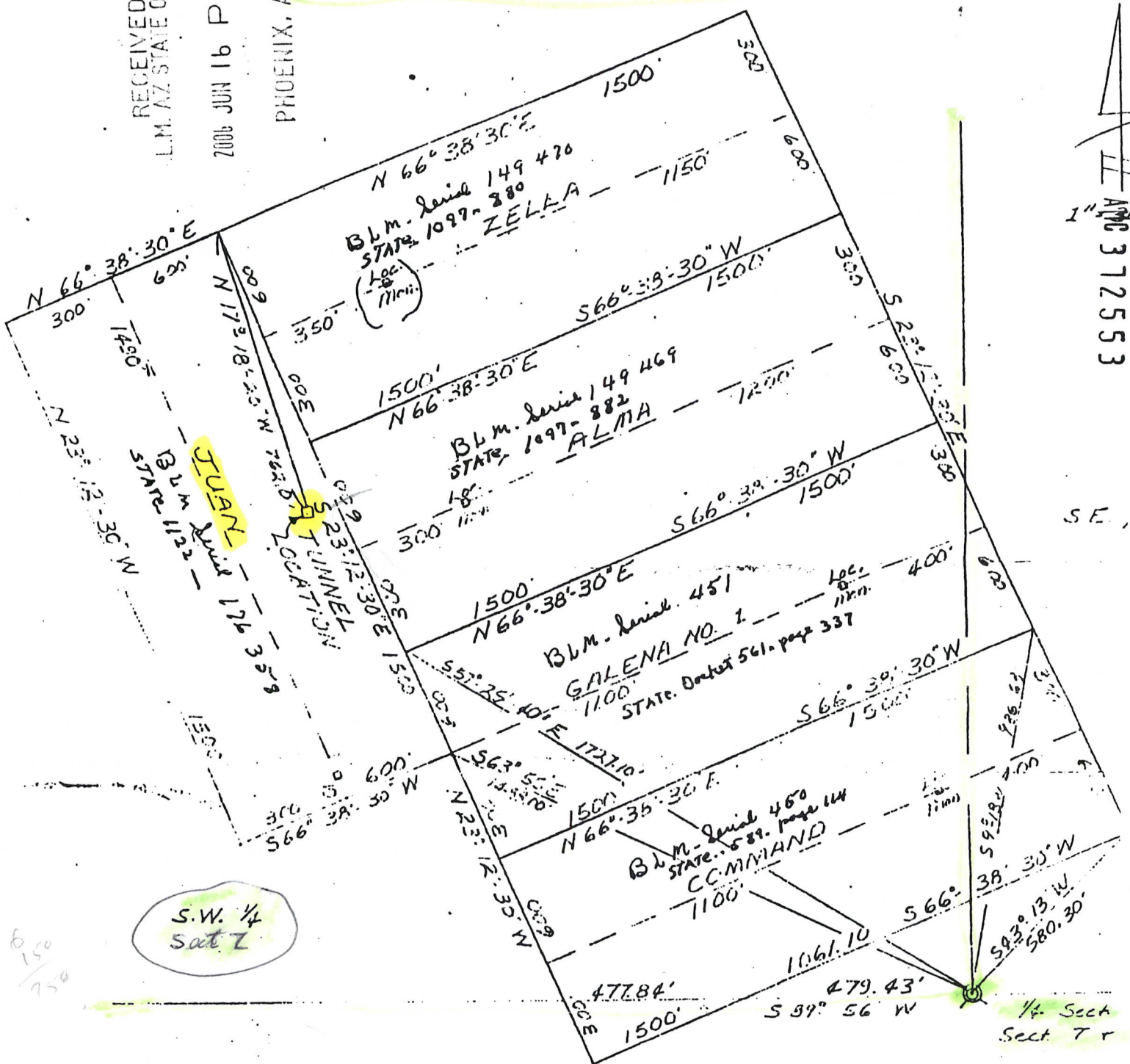

1" = 372.553

S.E.

S.W. 1/4
Sect 7



NOTE: Bearings by Solar Observation
Revised: Mar: Sept 20, 1982

Note I included on each claim
State + BLM numbers

GARRETT & SMITH LAND SURVEY
P.O. Box 3162 GLOBE ARIZONA
PLAT SHOWING THE COMMAND,
ZELLA, GALENA NO. 1 AND JUAN
CLAIMS LOCATED IN S.W. Sect 7 on
Sect 18, T 3 S., R 13 E., G + S.A.M.

Sept 20, 1982
1" = 372.553

R.A.G.

PINAL C
#820041
- See BLM'S

NOTICE OF LOCATION

NOTICE IS HEREBY GIVEN That the Juan (1982) Mining
Claim was located by Tom Deen, Ronald Deen + Ron Deen, Joe Deen, Gary Deen
on this 16th day of June 2006, for mining purposes. Said claim
is 1500 feet in length along the vein or deposit of mineral-bearing rock in place and 300 feet in width on
each side of the center of said vein or deposit, from end to end of said claim. The general course of this
claim is Northwest to Southeast
and is situated in the Ray-Pioneer Mining District
PINAL County, Arizona, about 2 1/2 miles Northeast from
Coppe Butte
Township 3 South, Range 13 East, Sec 7
See map attached

(Write on above lines the distance and direction the claim is from some permanent and natural object, such as a mountain, peak, stream, etc.)

This claim runs from the discovery monument, or stake on which the notice is posted 10 ft - South
feet in a South direction to the South center
end monument, or stake, and 1490 feet in a North direction from
the aforesaid monument, or stake, to the North center end monument
or stake, and is also marked by two corner monuments, or stakes, at each end of said claim, one on each
side of and 300 feet from the center end monuments, or stakes, making the claim in the form of a parallelo
gram.

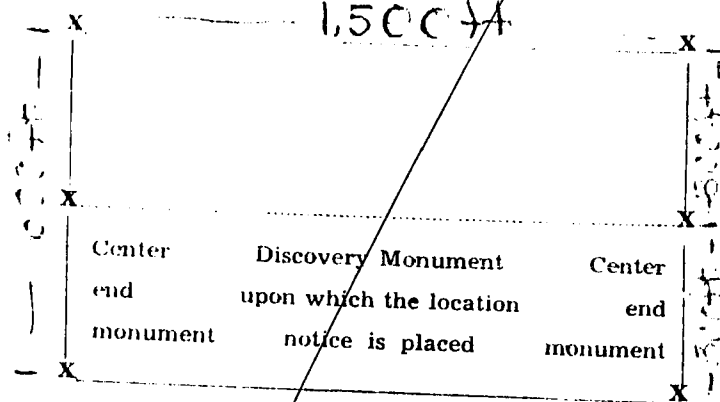

Tom Deen
Ronald Deen
Ron Deen
Joe Deen
Gary Deen

Locator

STATE OF ARIZONA, County of

ss.: Fee No.

I hereby certify that the within instrument was filed and recorded at request of
in Docket Page and indexed in

Witness my hand and official seal the day and year aforesaid.

County Recorder

By

PHOENIX, AZ

2006 JUN 16 P 2:51

RECEIVED
U.M. AZ STATE OFFICE
Recorder

Corrected copy received 1/8/09 ag

ANC 372553

Date -

attention: Pinal County Recorder. please file this Surveyed Map. By G.T. Smith Registered Sur

Note. on each claim is BLM. Number's - AND STATE Numbers

property of Herman W. Hoodenpyle or E.E. Hoodenpyle their intentions are held as claims.
phone 602. 363 5607. mailing address po Box 1482 Kearny, AZ 85237

56389 East Simmons Way, Kearny AZ 85237

SECTION 7, TOWNSHIP 7 SOUTH, RANGE 13 EAST
SURFACE OWNED BY STATE OF ARIZONA

RECEIVED.
L.M. AZ STATE OFFICE

2006 JUN 16 P 2:51

PHOENIX, AZ

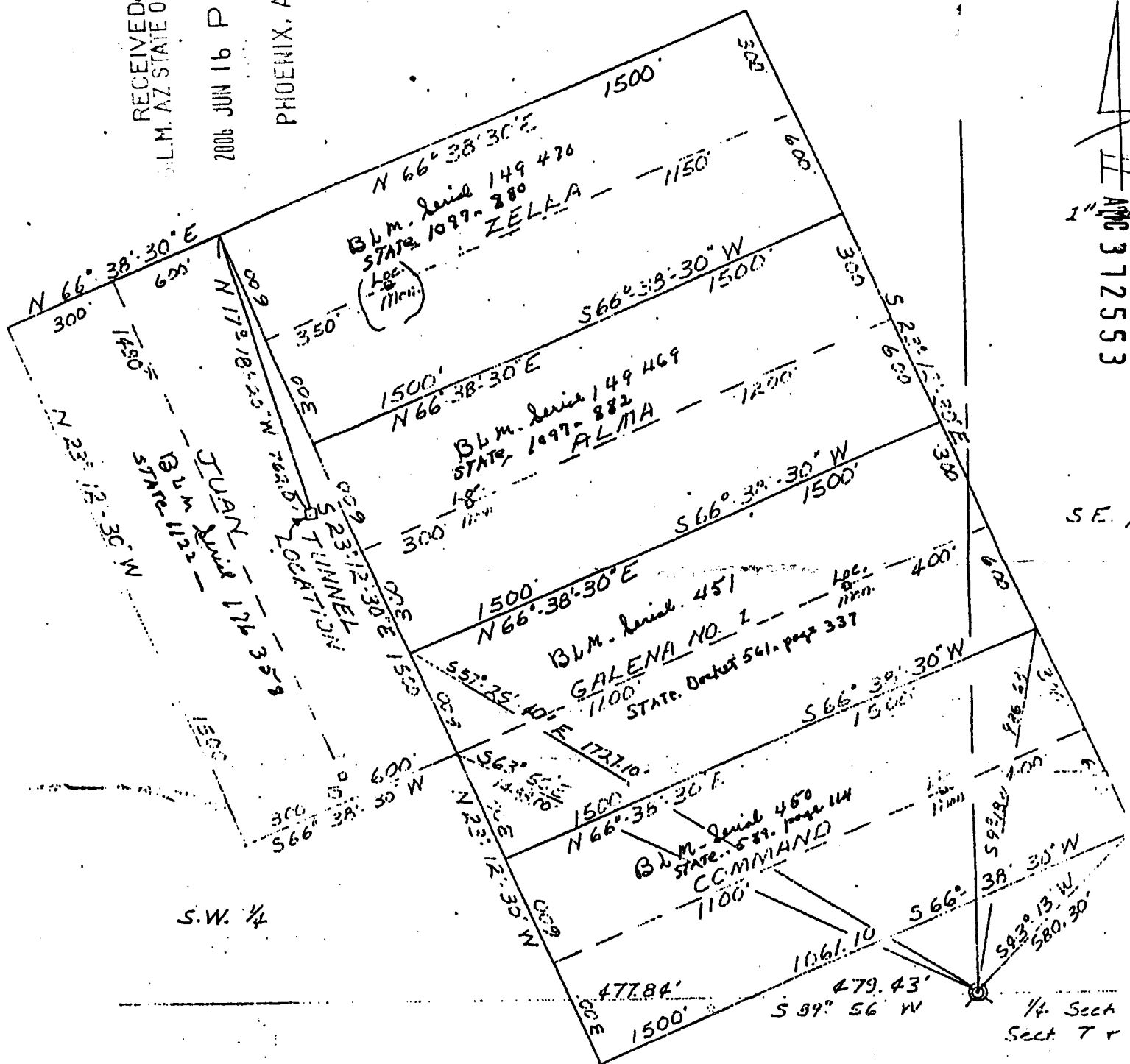

NOTE: Bearings By Solar Observation
Revised Plot: Sept 20, 1982

Note I included on each claim
State + BLM numbers

GARRETT + SMITH LAND SURVEY
P.O. Box 3162 GLOBE ARIZONA
PLAT SHOWING THE COMMAND,
ZELLA, GALENA NO. 1 AND JUAN
CLAIMS LOCATED IN S.W. Sect 7 on
Sect 18, T 3 S., R 13 E., G + S.A.M.

Sept 20, 1982
1" = 300'

R.L.G.

PINAL C
#820044
- See BLM'S

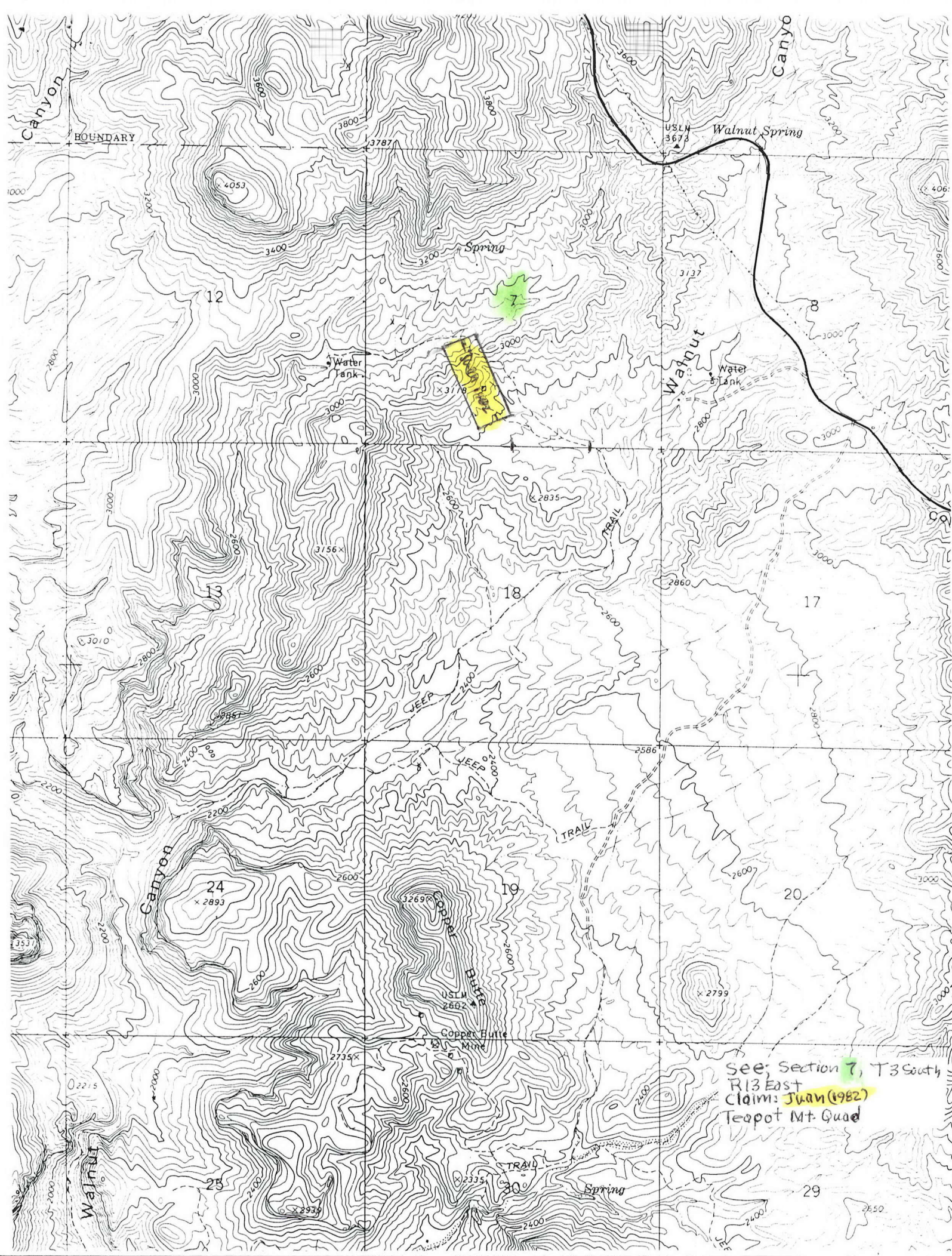

RECEIVED
BLM AZ STATE OFFICE

2009 JAN -8 P 2:09

PHOENIX, ARIZONA

Corrected Copy of Location Notice
NOTICE OF LOCATION (Lode)

NOTICE IS HEREBY GIVEN That the **RIPSEY HILL No. 2 1997** Mining
Claim was located by **Tom Deen, Ronald Deen, Joe Deen, Ron Deen + Gary Deen**
on this **16th** day of **June** **2006**, for mining purposes. Said claim

is 1500 feet in length along the vein or deposit of mineral-bearing rock in place and 300 feet in width on
each side of the center of said vein or deposit, from end to end of said claim. The general course of this
claim is **Northwest-Southeast**

and is situated in the **RIPSEY** Mining District
PINAL County, Arizona, about **1,000±ft** from **Ripsey**
Hill, Township 5 South, Range 13 East Sec 12
All in SE 1/4 of Sec 12

See Map attached

(Write on above lines the distance and direction the claim is from some permanent and natural object, such
as a mountain, peak, stream, etc.)

This claim runs from the discovery monument, or stake on which the notice is posted, **600±**
feet in a **Northwesterly** direction to the **North West** center
end monument, or stake, and **900±** feet in a **Southeasterly** direction from
the aforesaid monument, or stake, to the **Southeast** center end monument

or stake, and is also marked by two corner monuments, or stakes, at each end of said claim, one on each
side of and 300 feet from the center end monuments, or stakes, making the claim in the form of a parallelo
gram.

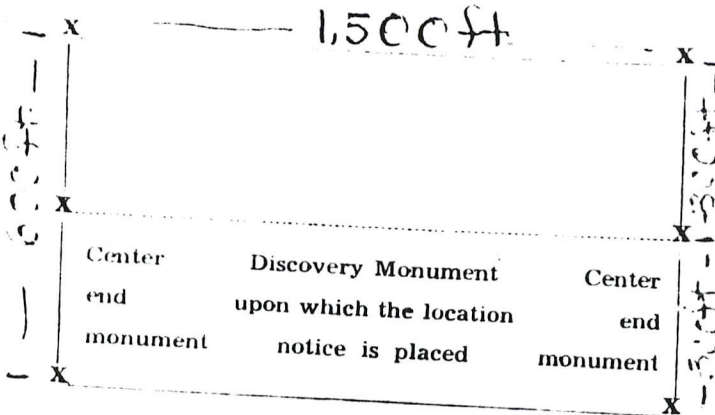

Tom Deen
Ronald Deen
Joe Deen
Ron Deen
Gary Deen
PHOENIX, AZ

RECEIVED
BLM AZ STATE OFFICE
2006 JUN 16 P 2:51

STATE OF ARIZONA, County of

ss.: Fee No.

I hereby certify that the within instrument was filed and recorded at request of

in Docket Page and indexed in Mines

Witness my hand and official seal the day and year aforesaid.

County Recorder

By

Deputy Recorder

corrected copy. ab

AMC 372554

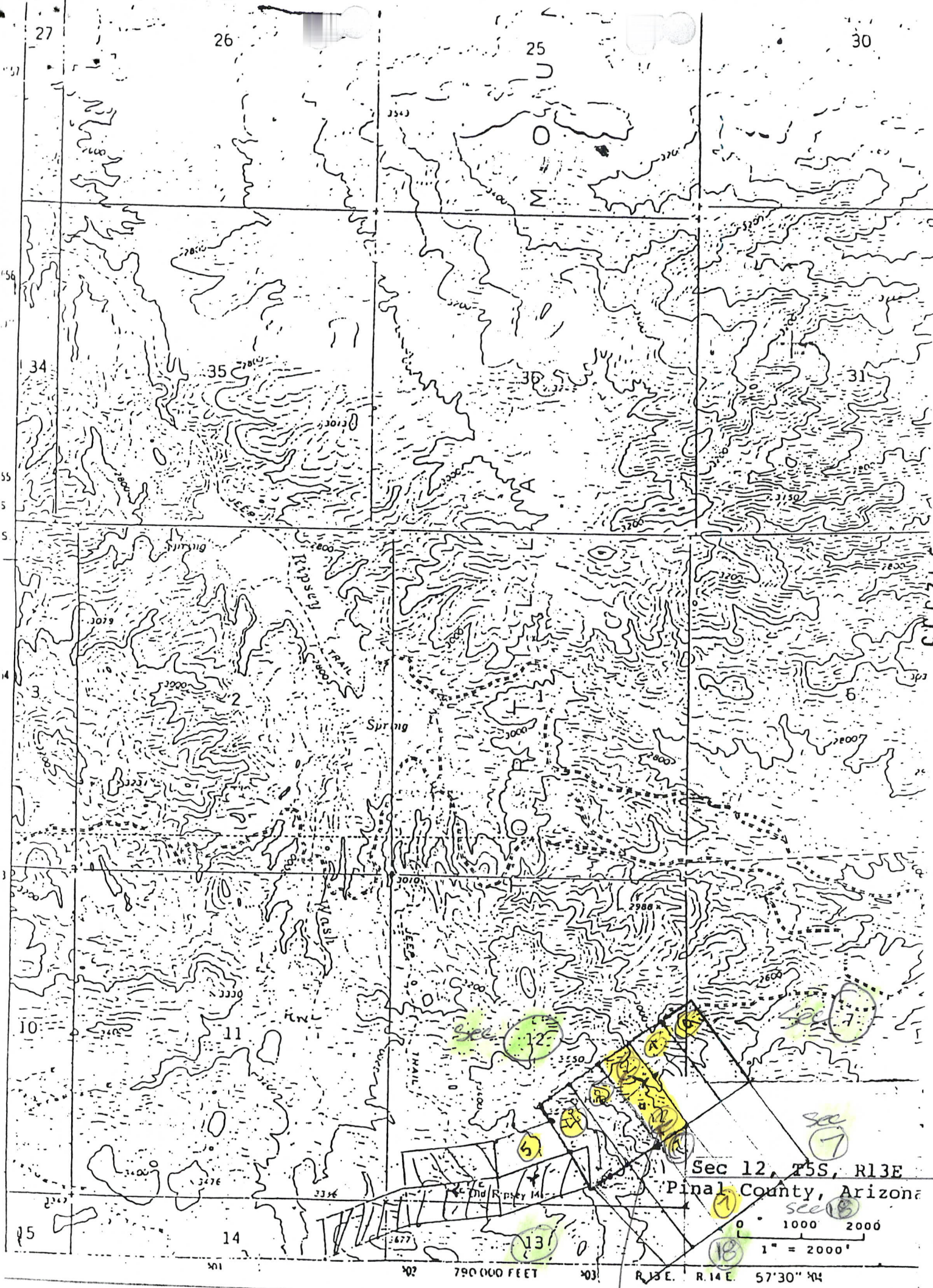

AMC 372555

RIPSEY HILL No 2 1997

NOTICE OF LOCATION

NOTICE IS HEREBY GIVEN That the RIPSEY HILL No. 2 1997 Mining
Claim was located by Tom Deen, Ronald Deen, Joe Deen, Ron Deen + Gary Deen
on this 16th day of June 2006, for mining purposes. Said claim
is 1500 feet in length along the vein or deposit of mineral-bearing rock in place and 300 feet in width on
each side of the center of said vein or deposit, from end to end of said claim. The general course of this
claim is Northwest-Southeast
and is situated in the RIPSEY Mining District
PINAL County, Arizona, about 1,000± ft from Ripsey
Hill, Township 5 South, Range 13 East Sec 12

See Map attached

(Write on above lines the distance and direction the claim is from some permanent and natural object, such as a mountain, peak, stream, etc.)

This claim runs from the discovery monument, or stake on which the notice is posted, 600±
feet in a Northwesterly direction to the North West center
end monument, or stake, and 900± feet in a Southeasterly direction from
the aforesaid monument, or stake, to the Southeast center end monument

or stake, and is also marked by two corner monuments, or stakes, at each end of said claim, one on each side of and 300 feet from the center end monuments, or stakes, making the claim in the form of a parallelogram.

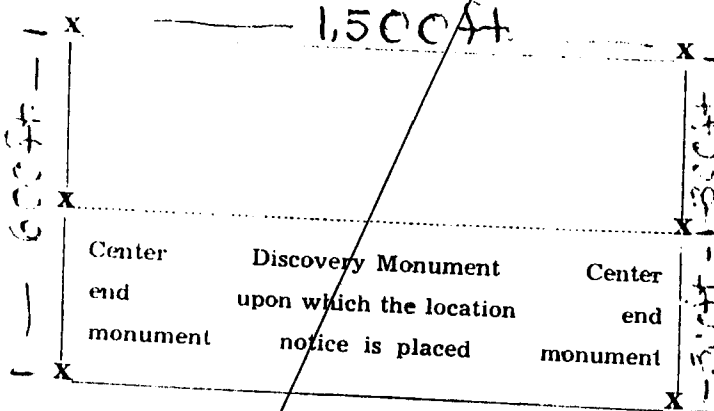

Tom Deen
Ronald Deen
Joe Deen
Ron Deen
Gary Deen

PHOENIX, AZ

2006 JUN 16 P 2:51

RECEIVED
O.L.M. AZ STATE OFFICE

STATE OF ARIZONA, County of

ss.: Fee No.

I hereby certify that the within instrument was filed and recorded at request of
in Docket Page and indexed in Mines.

Witness my hand and official seal the day and year aforesaid.

County Recorder

By

Deputy Recorder

corrected copy received 1/8/09 as

AMC 372554

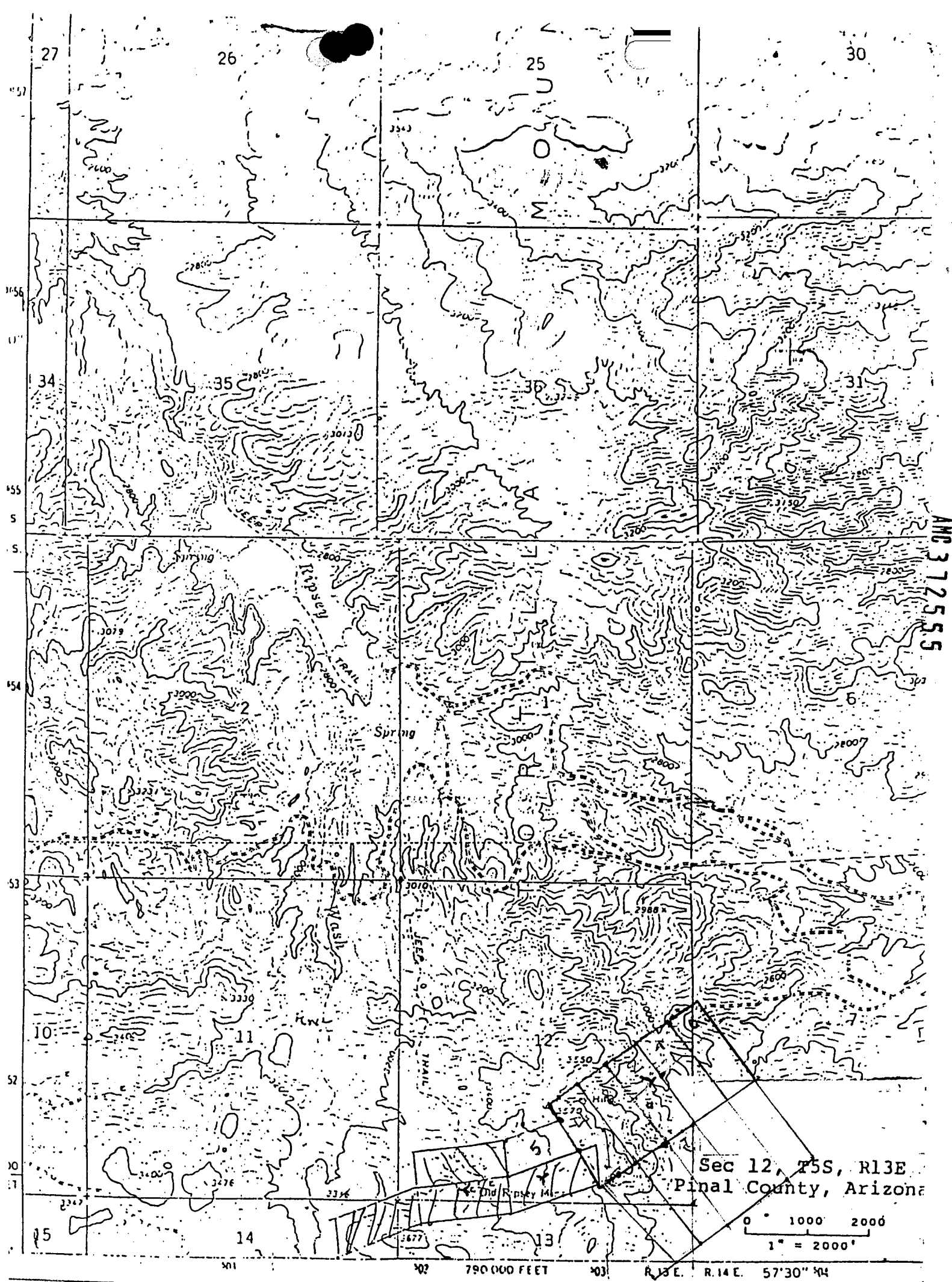

RECEIVED
BLM AZ STATE OFFICE

2009 JAN -8 P 2:09

PHOENIX, ARIZONA

Corrected Copy of Location Notice

NOTICE OF LOCATION (Lode)

NOTICE IS HEREBY GIVEN That the RIPSEY HILL No. 7 1997 Mining
Claim was located by Tam Deen, Ronald Deen, Joe Deen, Ron Deen & Gary Deen
on this 16th day of June, 2006, for mining purposes. Said claim

is 1500 feet in length along the vein or deposit of mineral-bearing rock in place and 300 feet in width on
each side of the center of said vein or deposit, from end to end of said claim. The general course of this
claim is Northwest-Southwest

and is situated in the RIPSEY Mining District
PINAL County, Arizona, about 1,500± ft from Ripsey
Hill, Towns 5 South, Range 13 East Sec 12, 7, & 18
In SE 1/4 of Sec 12, SW 1/4 of Sec 7 & NW 1/4 of Sec 18
see Map attached

(Write on above lines the distance and direction the claim is from some permanent and natural object, such
as a mountain, peak, stream, etc.)

This claim runs from the discovery monument, or stake on which the notice is posted,
feet in a North Westerly direction to the North west center
end monument, or stake, and 1,200 feet in a Southeasterly direction from
the aforesaid monument, or stake, to the South east center end monument

or stake, and is also marked by two corner monuments, or stakes, at each end of said claim, one on each
side of and 300 feet from the center end monuments, or stakes, making the claim in the form of a parallelo-
gram.

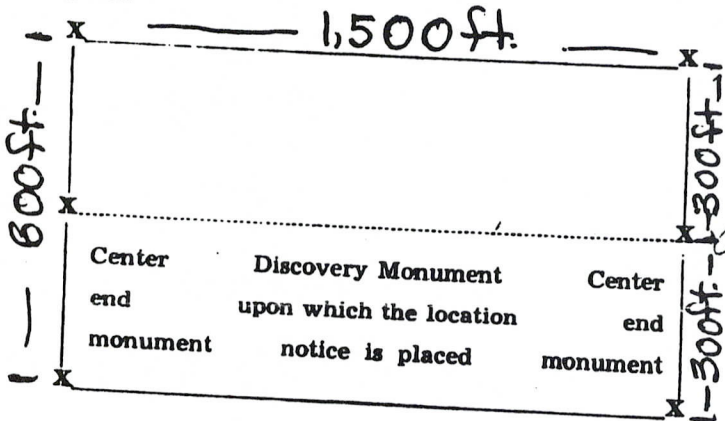

Tam Deen
Ronald Deen
Joe Deen
Ron Deen
Gary Deen

PHOENIX, AZ

JUN 16 P 2:52

RECEIVED
AZ STATE OFFICE

Locator.

STATE OF ARIZONA, County of

ss.: Fee No.

I hereby certify that the within instrument was filed and recorded at request of
in Docket Page and indexed in Mines.

Witness my hand and official seal the day and year aforesaid.

County Recorder

By

Deputy Recorder.

Corrected copy. ARB

AMC 972555

PHOENIX, AZ

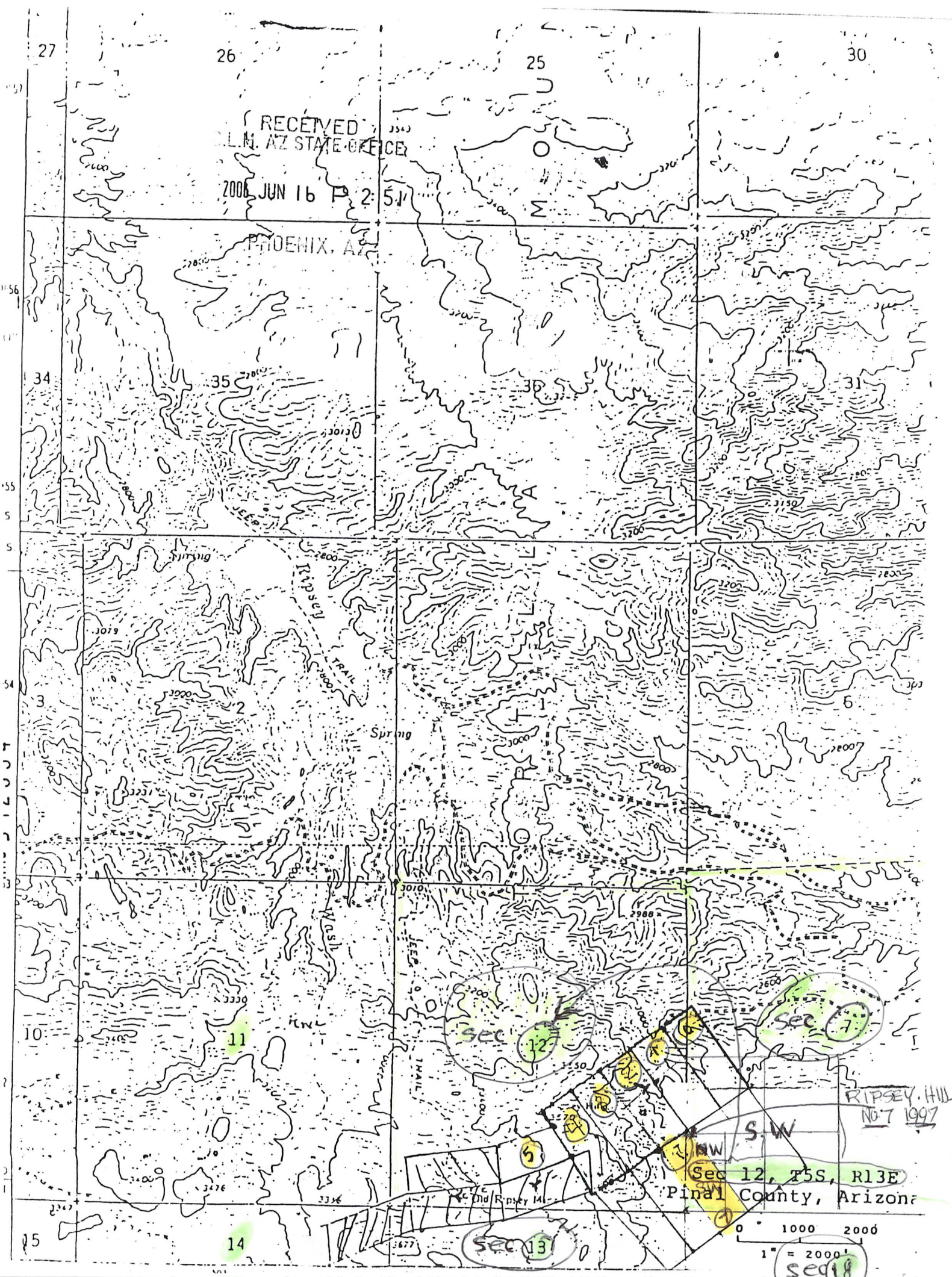

NOTICE OF LOCATION (Lode)

NOTICE IS HEREBY GIVEN That the RIPSEY HILL No. 7 1997 Mining
Claim was located by Tam Deen, Ronald Deen, Joe Deen, Ron Deen & Gary Deen
on this 16th day of June, 182006, for mining purposes. Said claim
is 1500 feet in length along the vein or deposit of mineral-bearing rock in place and 300 feet in width on
each side of the center of said vein or deposit, from end to end of said claim. The general course of this
claim is Northwest-Southwest
and is situated in the RIPSEY Mining District
PINAL County, Arizona, about 1,500± ft from Ripsey
Hill, Towns 5 South, Range 13 East Sec 12, 7, & 18

see Map attached

(Write on above lines the distance and direction the claim is from some permanent and natural object, such as a mountain, peak, stream, etc.)

This claim runs from the discovery monument, or stake on which the notice is posted, _____
feet in a North Westerly direction to the North West center
end monument, or stake, and 1,200 feet in a Southeasterly direction from
the aforesaid monument, or stake, to the Southeast center end monument

or stake, and is also marked by two corner monuments, or stakes, at each end of said claim, one on each
side of and 300 feet from the center end monuments, or stakes, making the claim in the form of a parallelo-

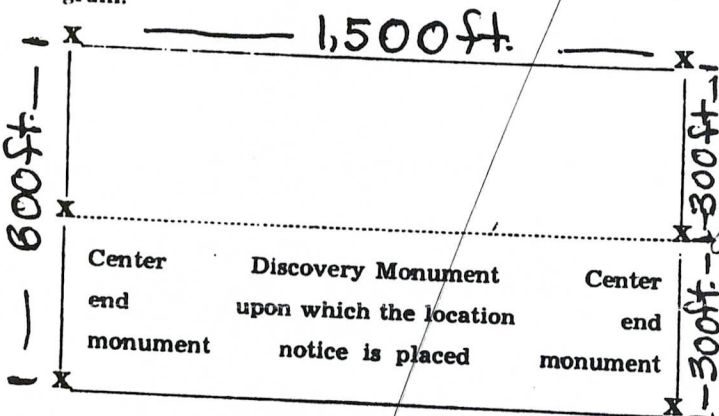

Tam Deen
Ronald Deen
Joe Deen
Ron Deen
Gary Deen

RECEIVED
AZ STATE OFFICE
JUN 16 PM 2:52
PHOENIX, AZ

Locator.

STATE OF ARIZONA, County of

ss.: Fee No. _____

I hereby certify that the within instrument was filed and recorded at request of _____

_____ in Docket _____ Page _____ and indexed in Mines.

Witness my hand and official seal the day and year aforesaid.

County Recorder

By _____ Deputy Recorder.

corrected copy received 1/8/09 ab.

AMC 972555

RECEIVED
S.L.M. AZ STATE OFFICE

2006 JUN 16 P 2:54

PHOENIX, AZ

Sec 12, T5S, R13E
Pinal County, Arizona

0 1000 2000
1" = 2000'

RUN TIME: 06:05 AM

DEPARTMENT OF INTERIOR
BUREAU OF LAND MANAGEMENT

RUN DATE: 06/21/2006
Page 1 of 1

Input Parameters for Geographic Report with Land

System Id = CR

Admin State = AZ

Geo State = AZ

Casetype Begins With

Case Disp Txt = AUTHORIZED, CANCELLED, EXPIRED, PENDING, REJECTED, RELINQUISHED, WITHDRAWN

Mer Twp Rng =

Section =

Mtrs = 14 0030S 0130E 007, 14 0050S 0130E 007, 14 0050S 0130E 012, 14 0050S 0130E 018

Commodity =

Commodity Txt =

Pending Org =

Pend Org Decode =

Total Rows Returned: 1

NO WARRANTY IS MADE BY BLM FOR USE OF THE DATA
FOR PURPOSES NOT INTENDED BY BLM

RUN TIME: 06:05 AM

Adm State: AZ

UNITED STATES DEPARTMENT OF INTERIOR
BUREAU OF LAND MANAGEMENT
GEOGRAPHIC REPORT WITH LAND
Sorted by Meridian Township Range

RUN DATE: 06/21/2006
Page 1 of 1

Serial Number: AZPHX 0086749

Total Case Acres: 208.790

<u>Casetype</u>	<u>Case Disp</u>	14	0030S	0130E	<u>Sect</u>	<u>Sur Typ</u>	<u>Sur Num</u>	<u>Suff</u>	<u>Subdivision</u>	<u>Act Pend</u>
285004	AUTHORIZED				007	FF		1	NENENE;	

RUN TIME: 01:50 PM

DEPARTMENT OF INTERIOR
BUREAU OF LAND MANAGEMENT

RUN DATE: 06/16/2006
Page 1 of 1

Input Parameters for Geographic Report with Land

System Id = CR

Admin State = AZ

Geo State = AZ

Casetype Begins With

Case Disp Txt = AUTHORIZED, CANCELLED, CLOSED, EXPIRED, PENDING, REJECTED, RELINQUISHED, VOID

Mer Twp Rng = 14 0030S 0130E, 14 0050S 0130E

Section =

Mtrs =

Commodity =

Commodity Txt =

Pending Org =

Pend Org Decode =

Total Rows Returned: 343

NO WARRANTY IS MADE BY BLM FOR USE OF THE DATA
FOR PURPOSES NOT INTENDED BY BLM

POOR QUALITY

The following pages are scanned at the best possible quality setting. The original pages are of poor quality and this is the best possible reproduction.

LIST NO. 6.

MINERS' HOSPITALS,

PHOENIX, ARIZONA.

3,433.36 acres.

Shipman

See report of Shipman

DEC 19 1931

See report of Shipman

DEC 19 1931

See report of Shipman

LIST NO. 6, exhibiting the tracts of public land situated in the district of lands subject to sale at PHOENIX, which have been selected by the State of Arizona, under the provisions of the act of Congress approved February 20, 1929 (45 Stat. 1252), in part satisfaction of its grant of 50,000 acres for the benefit of MINERS' HOSPITALS for disabled miners.

List No. 067341,
filed May 28, 1929.

	Sec.	T.	R.	Area	
	G. & S. R. M.				
Lots 3, 4, E $\frac{1}{2}$ SW $\frac{1}{4}$, SW $\frac{1}{4}$.	31	7 N.	3 E.	<u>321.70</u>	321.70

List No. 066925,
filed November 15, 1929.

Lots 1, 2, 3, 4, E $\frac{1}{2}$ W $\frac{1}{4}$.	4	14 N.	8 W.	<u>322.16</u>	
All of	14	14 N.	1 W.	<u>640.00</u>	962.16

List No. 067436,
filed January 27, 1930.

Lot 1, NW $\frac{1}{4}$ SW $\frac{1}{4}$.	18	5 S.	14 E.	<u>79.55</u>	79.55
--	----	------	-------	--------------	-------

List No. 067503,
filed February 6, 1930.

SW $\frac{1}{4}$ SW $\frac{1}{4}$,	20	14 N.	4 W.	<u>40.00</u>	
NW $\frac{1}{4}$ NW $\frac{1}{4}$,	29	14 N.	4 W.	<u>40.00</u>	80.00

List No. 067827,
filed March 14, 1930.

Lots 2, 3, 4, SW $\frac{1}{4}$ NW $\frac{1}{4}$.	1	4 N.	5 E.	<u>151.54</u>	151.54
---	---	------	------	---------------	--------

List No. 068627,
filed July 28, 1930.

Lots 1, 2, E $\frac{1}{2}$ NW $\frac{1}{4}$,	18	10 N.	5 W.	<u>159.15</u>	<u>159.15</u>
---	----	-------	------	---------------	---------------

Carried forward,					1,754.10
------------------	--	--	--	--	----------

List No. 070174
 filed April 22, 1931.

Sec. T. H. Area.
 G. A. S. P. . . .

Brought forward, 1,744.10

Lots 7, 8 and 10, 12-15 N. / 6 W. 119.26 119.26
 Reserving unto the United States, its
 permittees or licensees, the right to enter
 upon, occupy, and use, any or all of that
 portion of lots 8 and 10, Sec. 12, lying
 within 25 feet of the center line of the
 transmission line right of way of the Arizona
 Power Company, for the purposes provided in
 the act of June 10, 1920 (41 Stat. 1063), and
 subject to the conditions and limitations of
 Section 24 of said act.

List No. 070231,
 filed May 5, 1931.

2 1/2 ac., 4 8 S. 26 E. 80.00 80.00

List No. 070375,
 filed June 2, 1931.

W 1/2, W 1/2 ac.,	21	6 S. 22 E.	400.00	
All of	28	6 S. 22 E.	640.00	
E 1/2 ac., NW 1/4,	20	6 S. 22 E.	240.00	
NW 1/4 ac., NW 1/4,	29	6 S. 22 E.	<u>200.00</u>	<u>1,480.00</u>
		TOTAL,		3,433.36

DEPARTMENT OF THE INTERIOR
GENERAL LAND OFFICE

Washington, D. C., December 1, 1931.

THIS CERTIFIES that the tracts of land described in the foregoing list have been carefully examined and compared with the township plats and tract books in this office, and that they have been found to be subject to selection by the State of Arizona under its grant for the purpose stated, being free from conflicts or other adverse claims of record; that lots 8 and 10, Sec. 12, T. 13 N., R. 6 W., in List No. 070152, are subject to right of way of the Arizona Power Company, as reserved July 18, 1930, under the act of June 10, 1920 (41 Stat. 1053), and included in Power Project No. 774; that these selected lands are not embraced in any other subsisting withdrawal or reservation of record, and that reports have been received from examiners or from the Geological Survey, indicating that the lands are not valuable for coal or other minerals.

The selections heretofore approved and certified to the State, under this grant, aggregate 16,780.77 acres.

Examiner.

APPROVED:

[Signature]
Acting Chief of Division "F".

DEPARTMENT OF THE INTERIOR
GENERAL LAND OFFICE

Washington, D. C., DEC 10 1931

It is hereby certified that the tracts described in this list, No. 6, are embraced in the original lists, now on file in this office, of lands selected by the State of Arizona, pursuant to the laws of said State, in the Phoenix land district, in part satisfaction of the grant to said State, for the purpose and under the provisions of the Act of Congress cited.

It is further certified that the said tracts are unreserved, unappropriated, surveyed public land of the United States, within the limits of said State, free from adverse claims of record, and not mineral in character.

The quantity of land heretofore certified to the State, under this grant, is 16,780.77 acres, which, with the amount embraced herein, 3,433.36 acres, aggregates 20,214.13 acres.

It is therefore recommended that the selections be approved, subject to any valid interfering rights existing at date of selection, but excepting and reserving unto the United States rights of way over and across said selected lands for ditches or canals constructed by their authority, all as directed and required by the Act of Congress approved August 30, 1890 (26 Stat., 391).

W. B. Moore
Commissioner.

DEPARTMENT OF THE INTERIOR
OFFICE OF THE SECRETARY

WASHINGTON D. C.

DEC 11 1931

The foregoing selections, embracing 3,433.36 acres, are hereby approved, subject to any valid interfering rights existing at date of selection, reserving to the United States rights of way over and across said selected lands for ditches or canals constructed by their authority, all as directed and required by the Act of Congress approved August 30, 1890 (26 Stat., 391).

W. B. Moore
Assistant Secretary
mca

RUN TIME: 12:46 PM

DEPARTMENT OF INTERIOR
BUREAU OF LAND MANAGEMENT

RUN DATE: 08/22/2006
Page 1 of 1

Input Parameters for Geographic Report with Land

System Id = CR

Admin State = AZ

Geo State =

Casetype Begins With 16, 18, 20, 21, 22, 23, 24, 25, 26, 27, 28, 29, 31, 32, 35, 36, 38, 39, 8370, 85, 92

Case Disp Txt = AUTHORIZED, CANCELLED, CLOSED, EXPIRED, PENDING, REJECTED, RELINQUISHED, VOID

Mer Twp Rng =

Section =

Mtrs = 14 0030S 0130E 007, 14 0050S 0130E 012, 14 0050S 0140E 007, 14 0050S 0140E 018

Commodity =

Commodity Txt =

Pending Org =

Pend Org Decode =

Total Rows Returned: 12

NO WARRANTY IS MADE BY BLM FOR USE OF THE DATA
FOR PURPOSES NOT INTENDED BY BLM

RUN TIME: 12:46 PM

UNITED STATES DEPARTMENT OF INTERIOR
BUREAU OF LAND MANAGEMENT
GEOGRAPHIC REPORT WITH LAND
Sorted by Serial Number

RUN DATE: 08/22/2006
Page 1 of 2

Serial Number: AZA 012179
Total Case Acres: 2,318.360

<u>Casetype</u>	<u>Case Disp</u>	14	0050S	0140E	<u>Sect</u>	<u>Sur Typ</u>	<u>Sur Num</u>	<u>Suff</u>	<u>Subdivision</u>	<u>Act Pend</u>
311111	CLOSED				007	ALIQ			E2W2,E2;	
					018	LOTS			1-4;	
						ALIQ			E2SW,SE;	

Serial Number: AZA 012392
Total Case Acres: 2,035.280

<u>Casetype</u>	<u>Case Disp</u>	14	0030S	0130E	<u>Sect</u>	<u>Sur Typ</u>	<u>Sur Num</u>	<u>Suff</u>	<u>Subdivision</u>	<u>Act Pend</u>
311111	CLOSED				007	ALIQ			E2,E2W2;	
						LOTS			1-4;	

Serial Number: AZA 018624
Total Case Acres: 7,075.010

<u>Casetype</u>	<u>Case Disp</u>	14	0050S	0140E	<u>Sect</u>	<u>Sur Typ</u>	<u>Sur Num</u>	<u>Suff</u>	<u>Subdivision</u>	<u>Act Pend</u>
311111	CLOSED				018	ALIQ			NE,SE,NW;	
						LOTS			2,3,4;	

Serial Number: AZA 018747
Total Case Acres: 3,991.900

<u>Casetype</u>	<u>Case Disp</u>	14	0030S	0130E	<u>Sect</u>	<u>Sur Typ</u>	<u>Sur Num</u>	<u>Suff</u>	<u>Subdivision</u>	<u>Act Pend</u>
311211	CLOSED				007	ALIQ			E2,E2W2;	
						LOTS			1-4;	

Serial Number: AZA 019202
Total Case Acres: 9,908.770

<u>Casetype</u>	<u>Case Disp</u>	14	0050S	0130E	<u>Sect</u>	<u>Sur Typ</u>	<u>Sur Num</u>	<u>Suff</u>	<u>Subdivision</u>	<u>Act Pend</u>
311211	CLOSED				012	ALIQ		2	W2NE,NW,N2SW,NWSE;	
						LOTS		1	1-7;	

RUN TIME: 12:46 PM

UNITED STATES DEPARTMENT OF INTERIOR
BUREAU OF LAND MANAGEMENT
GEOGRAPHIC REPORT WITH LAND
Sorted by Serial Number

RUN DATE: 08/22/2006
Page 2 of 2

Serial Number: AZPHX 0086749
Total Case Acres: 208.790

<u>Casetype</u>	<u>Case Disp</u>	14	0030S	0130E	<u>Sect</u>	<u>Sur Typ</u>	<u>Sur Num</u>	<u>Suff</u>	<u>Subdivision</u>	<u>Act Pend</u>
285004	AUTHORIZED				007	FF		1	NENENE;	

STATUS OF PUBLIC DOMAIN
LAND AND MINERAL TITLES

PINAL COUNTY

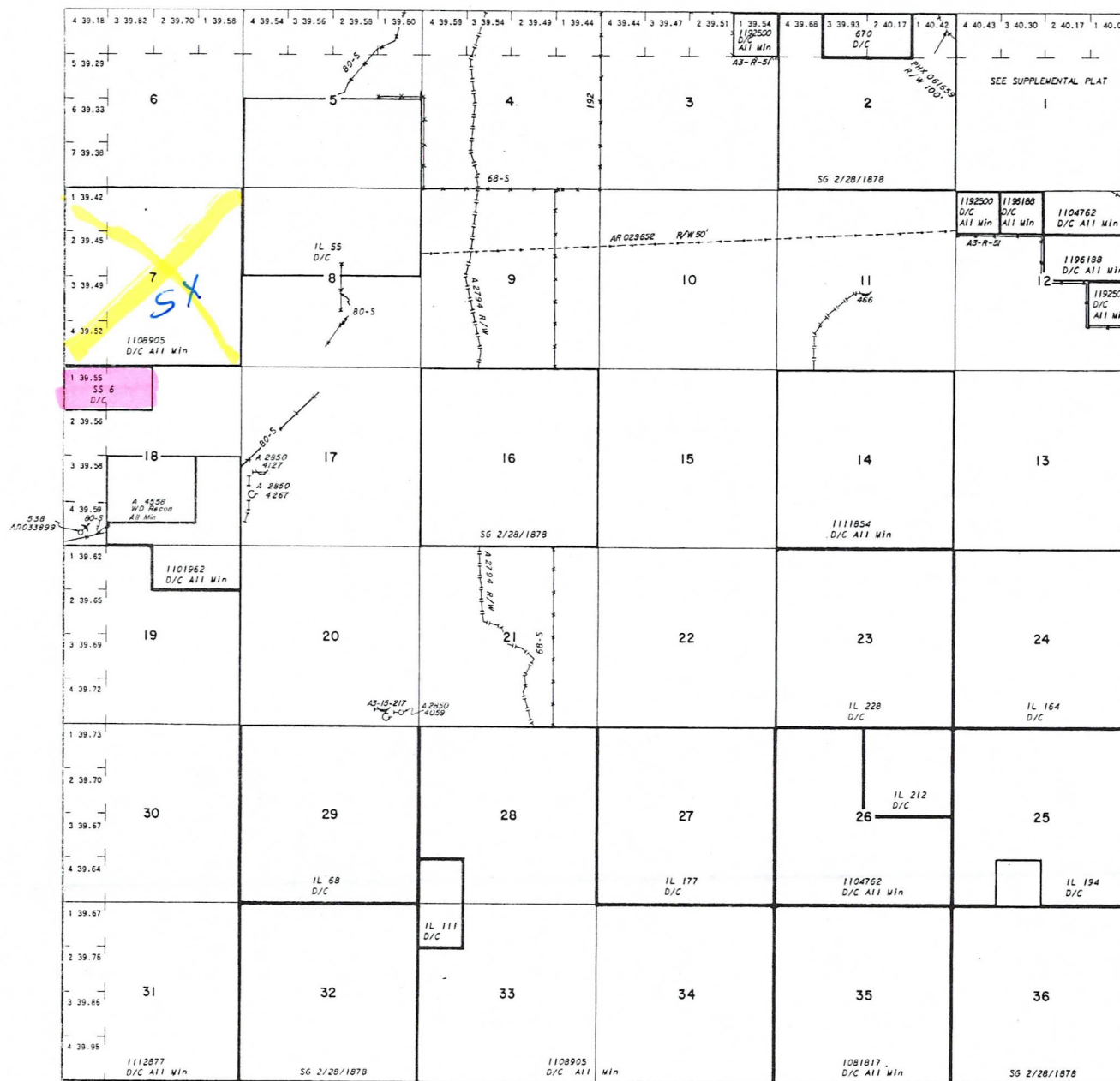
[illegible]

FOR ORDERS EFFECTING DISPOSAL OR USE OF
UNIDENTIFIED LANDS WITHDRAWN FOR CLASSIFICATION,
MINERALS, WATER AND/OR OTHER PUBLIC PURPOSES,
REFER TO INDEX OF MISCELLANEOUS DOCUMENTS.

DIST. NO. 2

[illegible]

T. 5 S
R. 14 E

SCALE

10 20 30 60

30 chains to the inch

WARNING STATEMENT
This plat is the Bureau's Record of Title, and should be used only as a graphic display of the township survey data. Records hereon do not reflect title changes which may have been effected by lateral movements of rivers or other bodies of water. Refer to the cadastral surveys for official survey information.

PINAL COUNTY

INDEX TO SEGREGATED TRACTS

FOR ORDERS AFFECTING DISPOSAL OR USE OF
UNIDENTIFIED LANDS WITHDRAWN FOR CLASSIFICATION,
MINERALS, WATER AND/OR OTHER PUBLIC PURPOSES,
REFER TO INDEX OF MISCELLANEOUS DOCUMENTS.

637 SE

1

--	--

CURRENT TO	GS	GSR Mer
11-3-2004	PV	T 3 S
		R 13 E

WARNING STATEMENT

WARNING STATEMENT

This plot is the Bureau's Record of Title, and should be used only as a graphic display of the township survey data. Records hereon do not reflect title changes which may have been effected by lateral movements of rivers or other bodies of water. Refer to the cadastral surveys for official survey information.

Lat 33°07'03"N
Long 110°57'26"W

PINAL COUNTY

[illegible]

MDS 641 NE

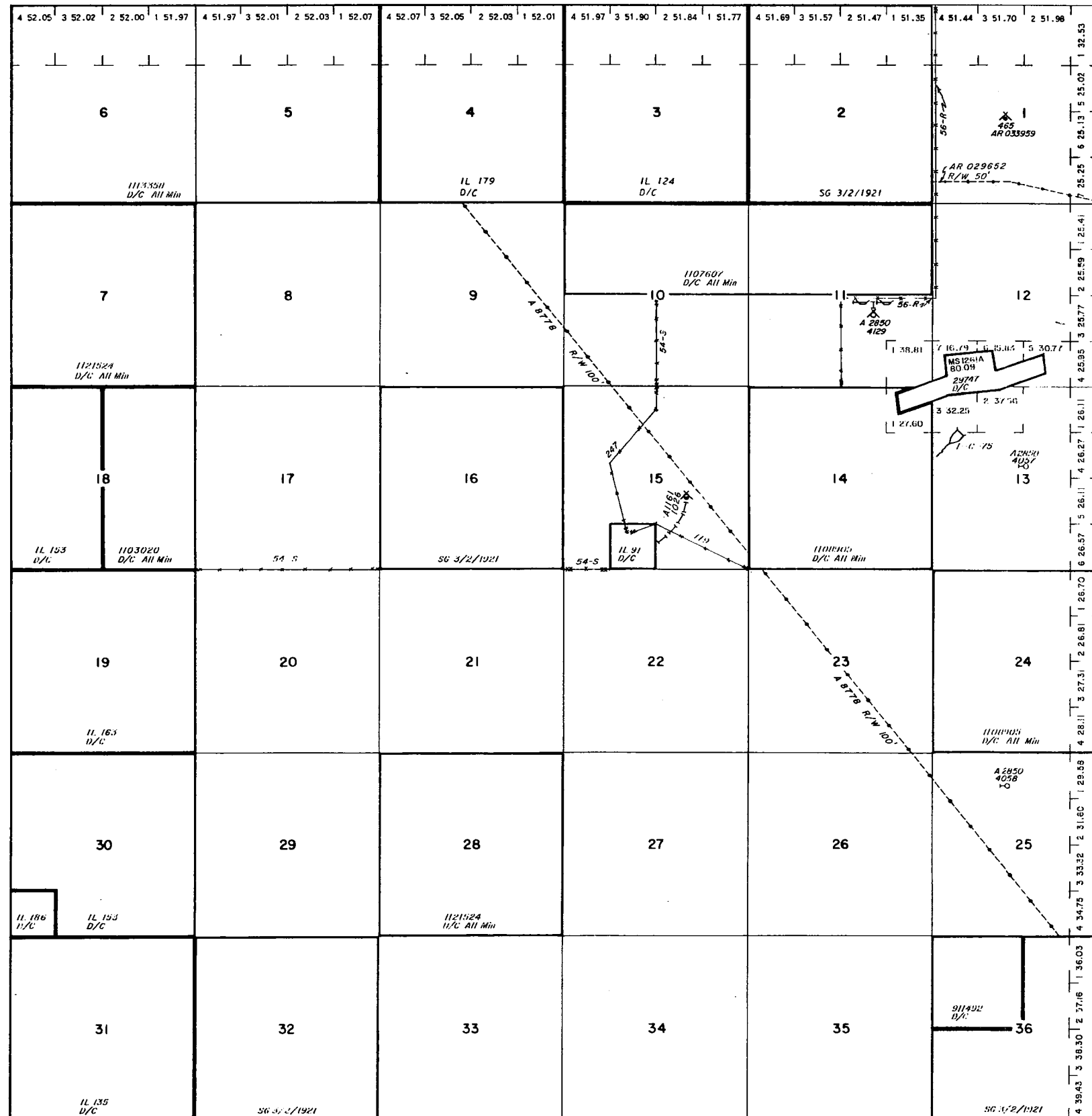

WARNING STATEMENT

WARNING STATEMENT

This plat is the Bureau's Record of Title, and should be used only as a graphic display of the township survey data. Records hereon do not reflect title changes which may have been effected by lateral movements of rivers or other bodies of water. Refer to the cadastral surveys for official survey information.

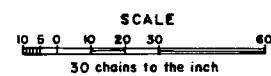
[illegible]

T. 5S
R. 13E